# 5. The Crossing

5

Dreary, dark ♩ = 72

Flute
Oboe
Clarinet in B♭
Bassoon
F Horn 1
F Horns 2 & 3
Trumpets 1 & 2 in C
Bass Trombone
Timpani
Glockenspiel
Percussion
Piano

Dreary, dark ♩ = 72

Soprano Solo
Soprano
Alto
Tenor
Bass

Dreary, dark ♩ = 72

Violin Solo
Violin I
Violin II
Viola
Cello
Contrabass

*muted, no vibrato, cold*

***ppp*** ***mf*** ***pp*** ***f***

1 2 3 4 5 6 7 8

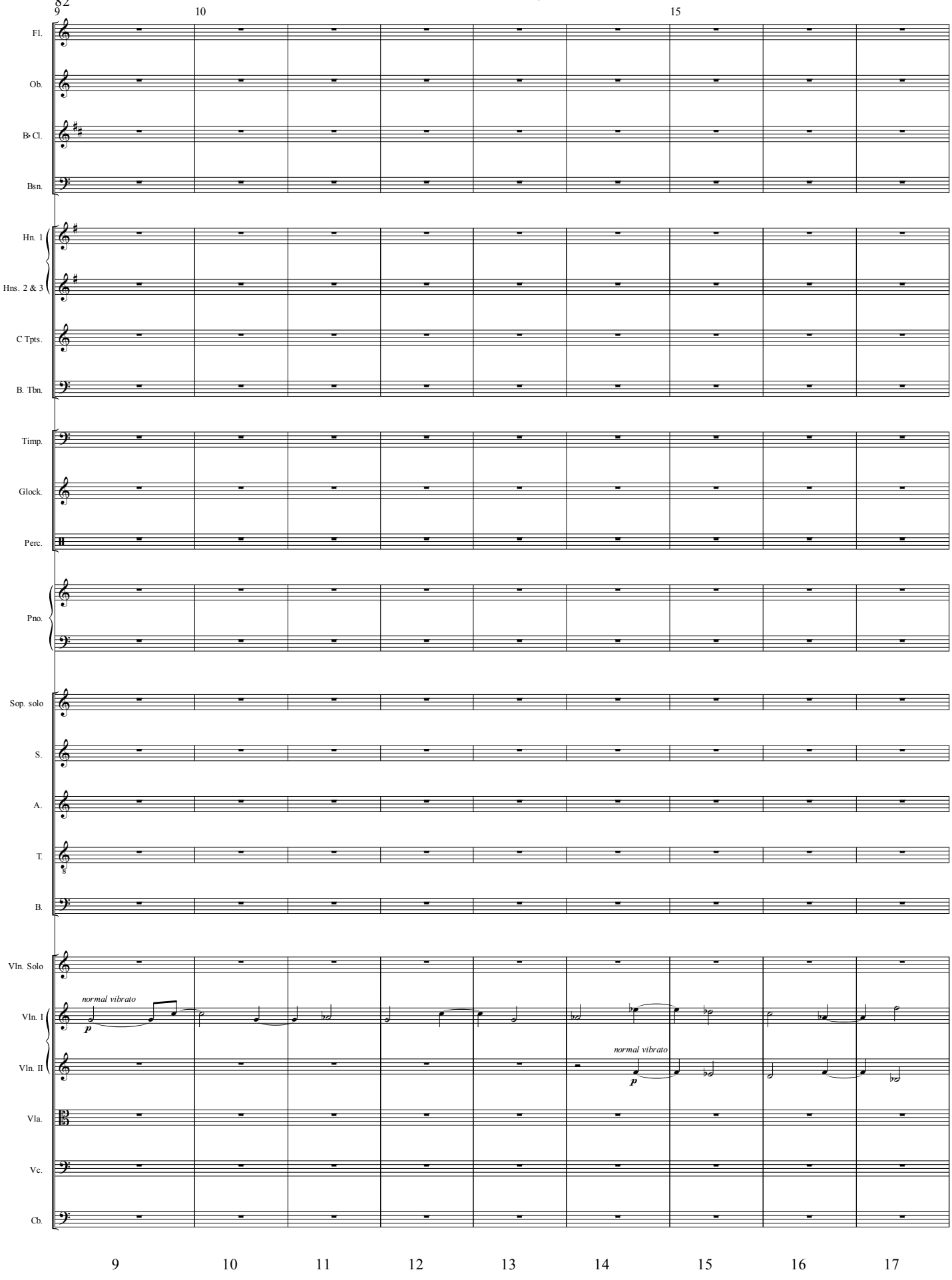
9
10
15
Fl.
Ob.
B♭ Cl.
Bsn.
Hn. 1
Hns. 2 & 3
C Tpts.
B. Tbn.
Timp.
Glock.
Perc.
Pno.
Sop. solo
S.
A.
T.
B.
Vln. Solo
Vln. I
Vln. II
Vla.
Vc.
Cb.
normal vibrato
p
normal vibrato
p
9
10
11
12
13
14
15
16
17

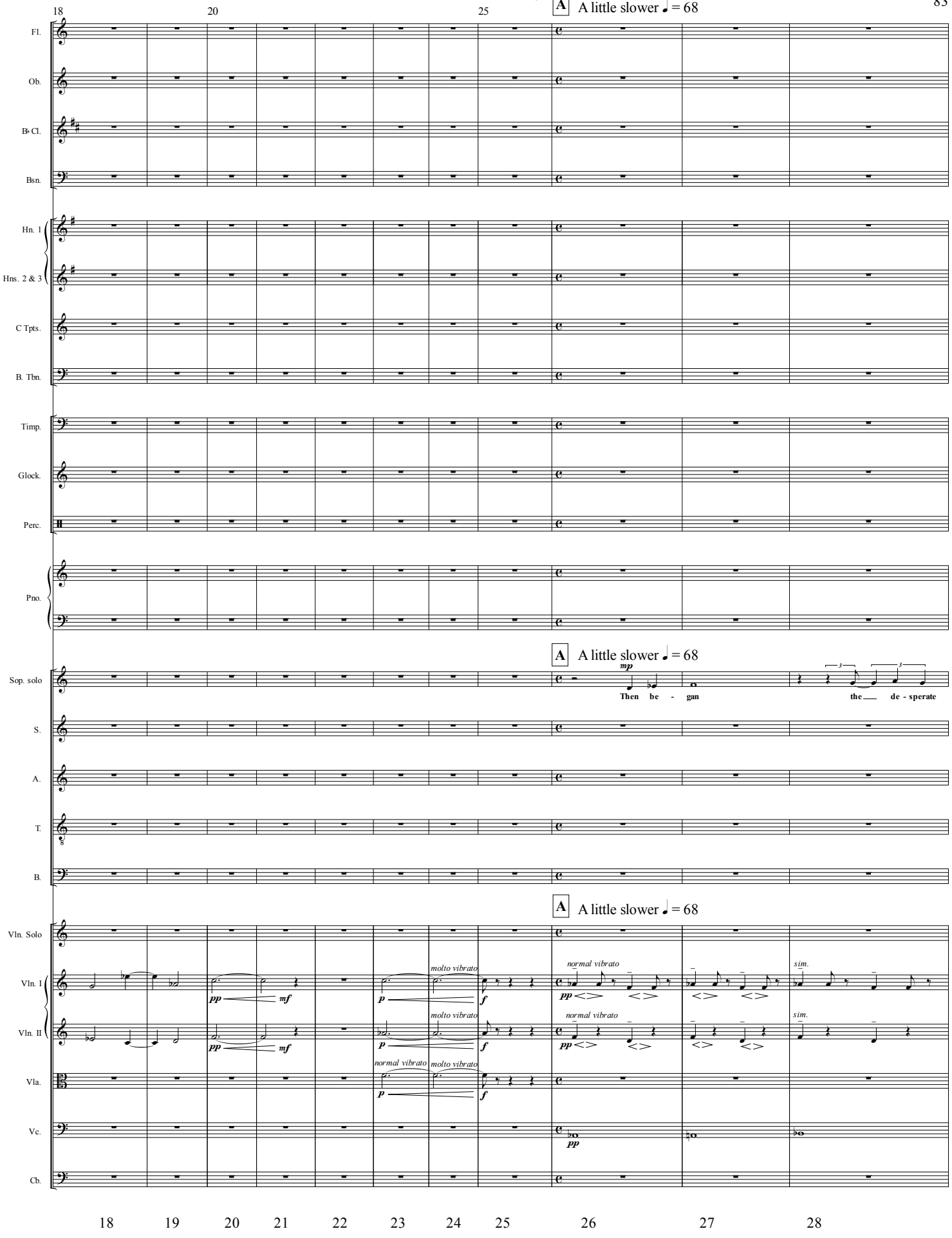
18
20
25
A A little slower ♩ = 68
Fl.
Ob.
B♭ Cl.
Bsn.
Hn. 1
Hns. 2 & 3
C Tpts.
B. Tbn.
Timp.
Glock.
Perc.
Pno.
A A little slower ♩ = 68
Sop. solo
mp
Then be - gan
the de - sperate
S.
A.
T.
B.
A A little slower ♩ = 68
Vln. Solo
Vln. I
Vln. II
Vla.
Vc.
Cb.
pp mf
p f
molto vibrato
normal vibrato
sim.
18 19 20 21 22 23 24 25 26 27 28

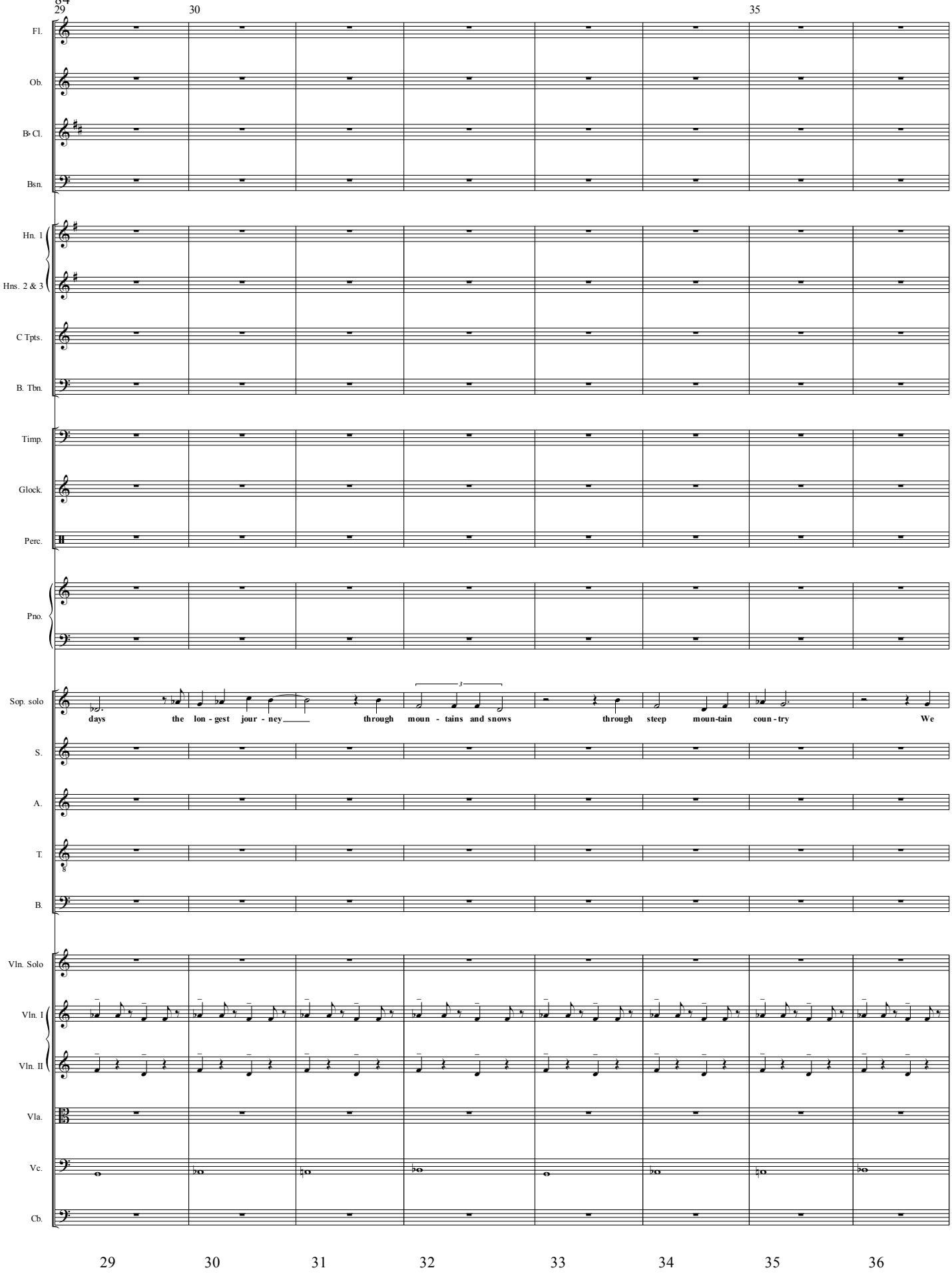
29
30
35
Fl.
Ob.
B♭ Cl.
Bsn.
Hn. 1
Hns. 2 & 3
C Tpts.
B. Tbn.
Timp.
Glock.
Perc.
Pno.
Sop. solo
days the lon - gest jour - ney through moun - tains and snows through steep moun-tain coun - try We
S.
A.
T.
B.
Vln. Solo
Vln. I
Vln. II
Vla.
Vc.
Cb.
29
30
31
32
33
34
35
36

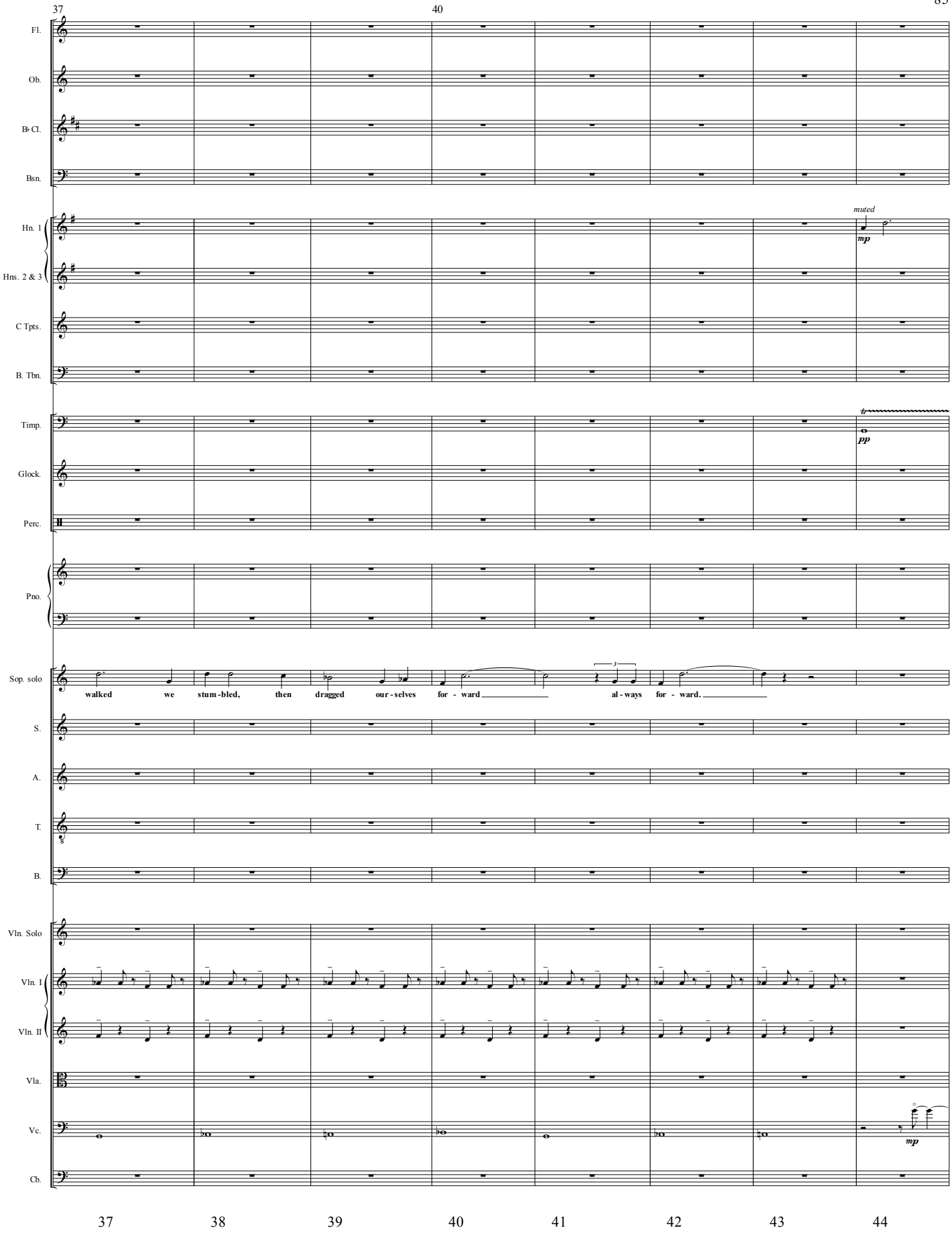
37
40
Fl.
Ob.
B♭ Cl.
Bsn.
muted
mp
Hn. 1
Hns. 2 & 3
C Tpts.
B. Tbn.
Timp.
pp
Glock.
Perc.
Pno.
Sop. solo
walked we stum-bled, then dragged our-selves for - ward al-ways for - ward.
S.
A.
T.
B.
Vln. Solo
Vln. I
Vln. II
Vla.
Vc.
mp
Cb.
37 38 39 40 41 42 43 44

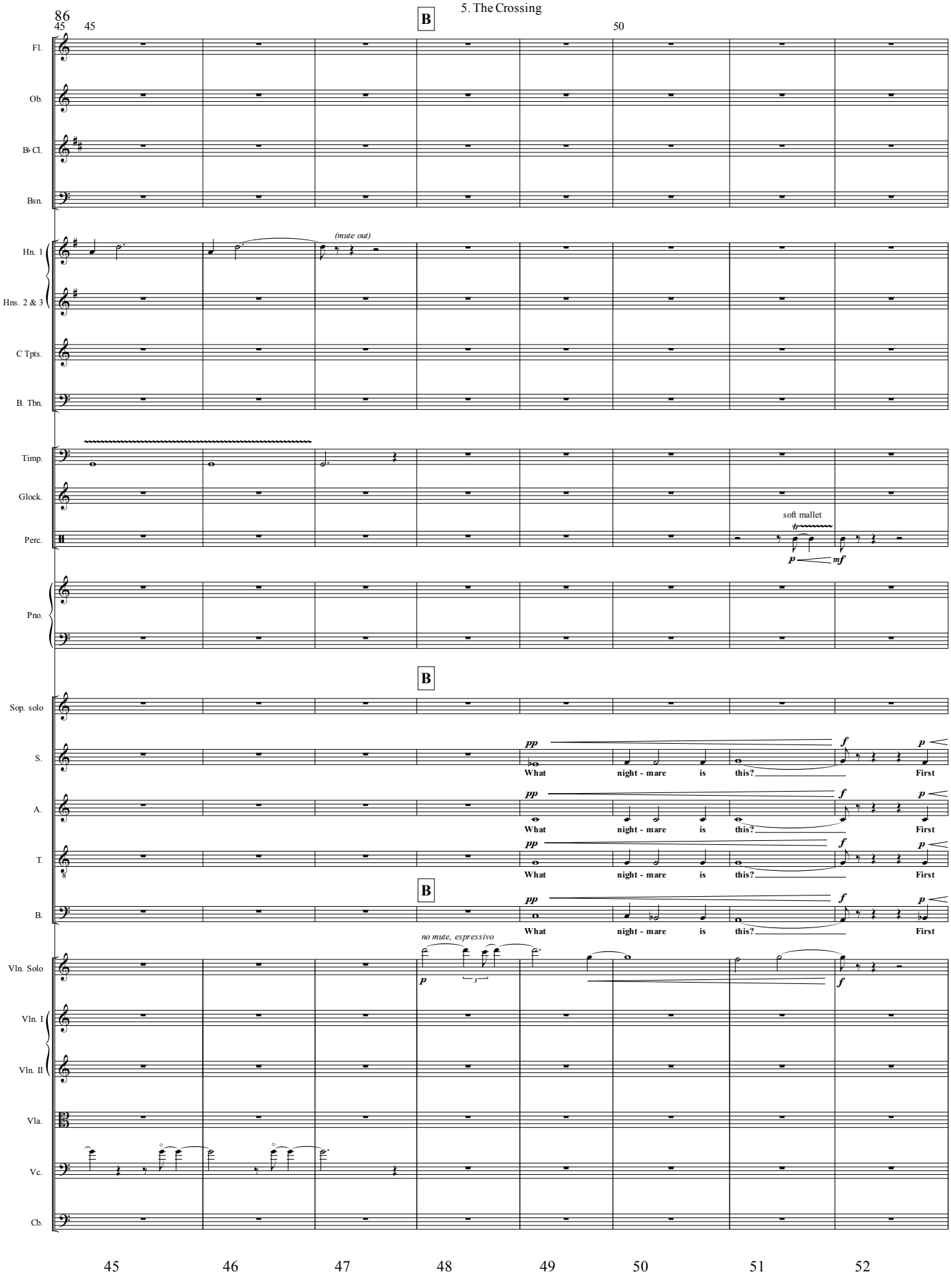
45
45
B
50
Fl.
Ob.
B♭ Cl.
Bsn.
(mute out)
Hn. 1
Hns. 2 & 3
C Tpts.
B. Tbn.
Timp.
Glock.
soft mallet
Perc.
p
mf
Pno.
B
Sop. solo
S.
A.
T.
B
B.
pp
f
p
What night - mare is this? First
no mute, espressivo
Vln. Solo
Vln. I
Vln. II
Vla.
Vc.
Cb.
45 46 47 48 49 50 51 52

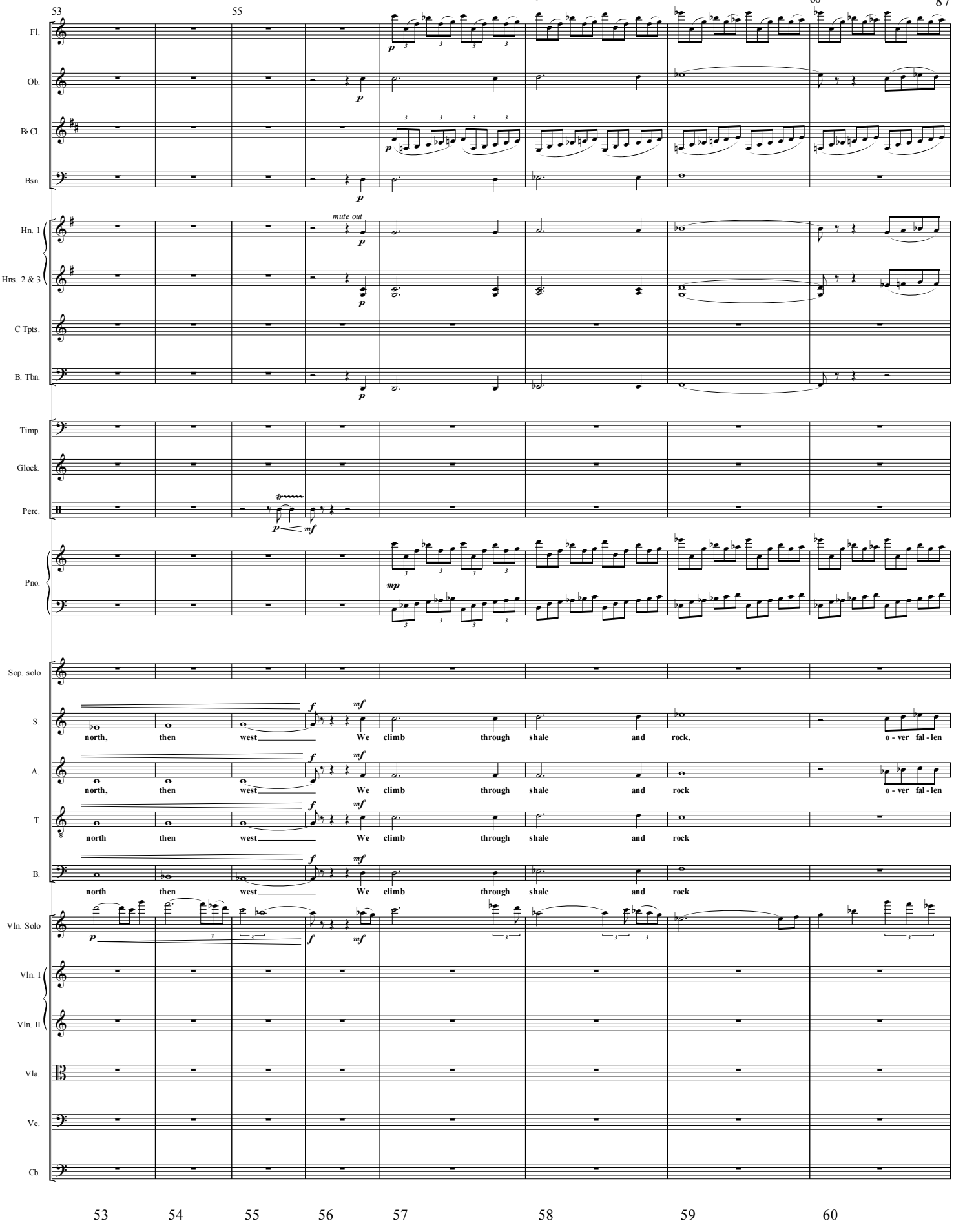
53
55
60
Fl.
Ob.
B♭ Cl.
Bsn.
mute out
Hn. 1
Hns. 2 & 3
C Tpts.
B. Tbn.
Timp.
Glock.
Perc.
Pno.
Sop. solo
S.
A.
T.
B.
north, then west We climb through shale and rock, o - ver fal - len
north, then west We climb through shale and rock o - ver fal - len
north then west We climb through shale and rock
north then west We climb through shale and rock
Vln. Solo
Vln. I
Vln. II
Vla.
Vc.
Cb.
53
54
55
56
57
58
59
60

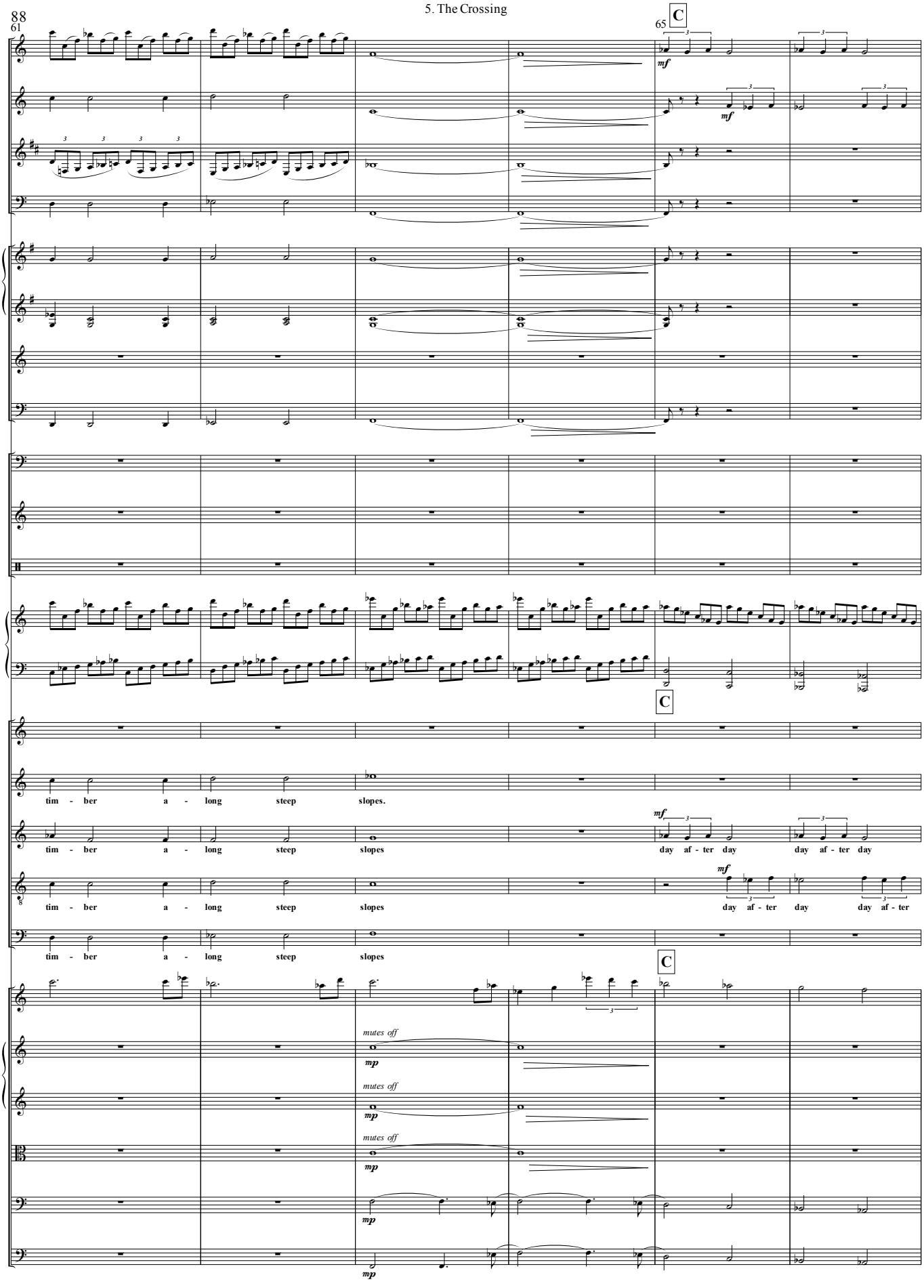
88
61
65
C
Fl.
Ob.
B♭ Cl.
Bsn.
Hn. 1
Hns. 2 & 3
C Tpts.
B. Tbn.
Timp.
Glock.
Perc.
Pno.
Sop. solo
S.
A.
T.
B.
Vln. Solo
Vln. I
Vln. II
Vla.
Vc.
Cb.
mf
mp
mutes off
tim - ber a - long steep slopes.
tim - ber a - long steep slopes
day af - ter day
day af - ter
61
62
63
64
65
66

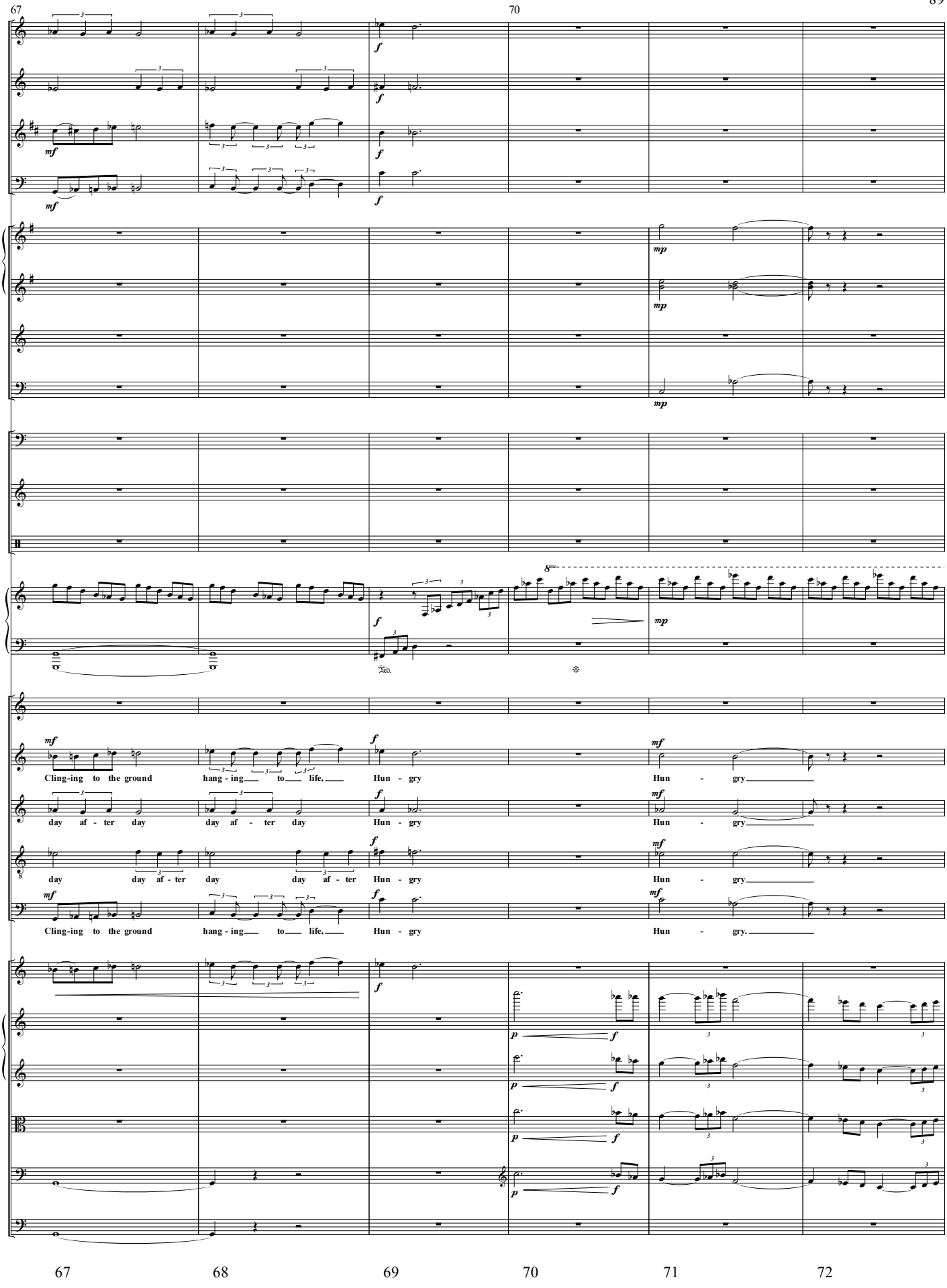
67
70
Fl.
Ob.
B♭ Cl.
Bsn.
Hn. 1
Hns. 2 & 3
C Tpts.
B. Tbn.
Timp.
Glock.
Perc.
Pno.
Sop. solo
S.
A.
T.
B.
Cling-ing to the ground hang - ing to life, Hun - gry Hun - gry
day af - ter day day af - ter day Hun - gry Hun - gry
day day af - ter day day af - ter Hun - gry Hun - gry
Cling-ing to the ground hang - ing to life, Hun - gry Hun - gry.
Vln. Solo
Vln. I
Vln. II
Vla.
Vc.
Cb.
67
68
69
70
71
72

90

73

75

D

Fl.

Ob.

B♭ Cl.

Bsn.

mp

Hn. 1

Hns. 2 & 3

C Tpts.

B. Tbn.

Timp.

Glock.

Perc.

Pno.

D

Sop. solo

S.

A.

T.

B.

mf

There is no o - ther food but our wea - kest colts poor of - 'frings of the Sho-

Vln. Solo

D

Vln. I

Vln. II

Vla.

Vc.

Cb.

mf

73 74 75 76 77 78

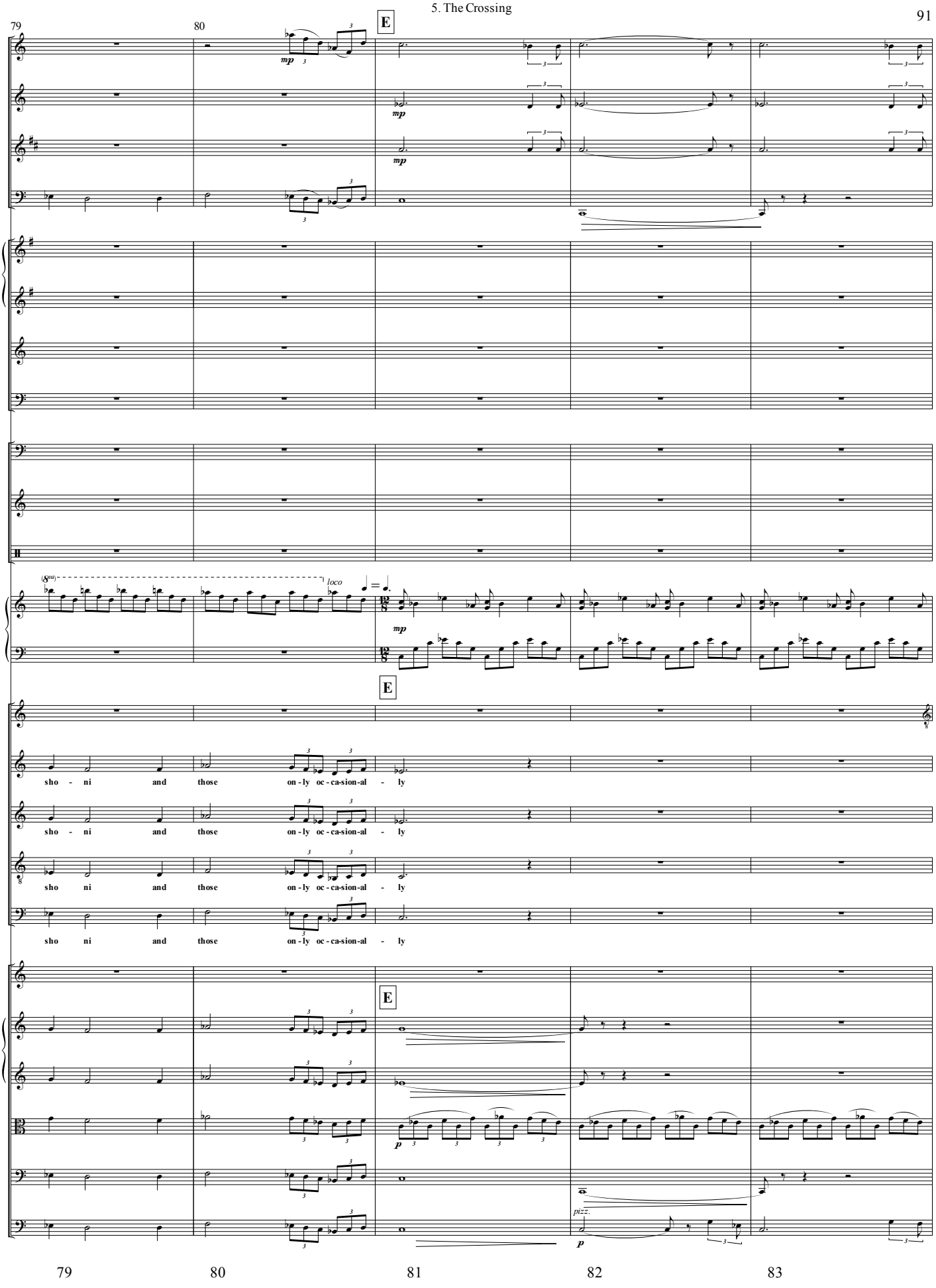
79
80
E
Fl.
Ob.
B♭ Cl.
Bsn.
mp
Hn. 1
Hns. 2 & 3
C Tpts.
B. Tbn.
Timp.
Glock.
Perc.
(8va)
loco
Pno.
Sop. solo
S.
A.
T.
B.
sho - ni and those on - ly oc - ca - sion - al - ly
Vln. Solo
Vln. I
Vln. II
Vla.
Vc.
Cb.
p
pizz.
79
80
81
82
83

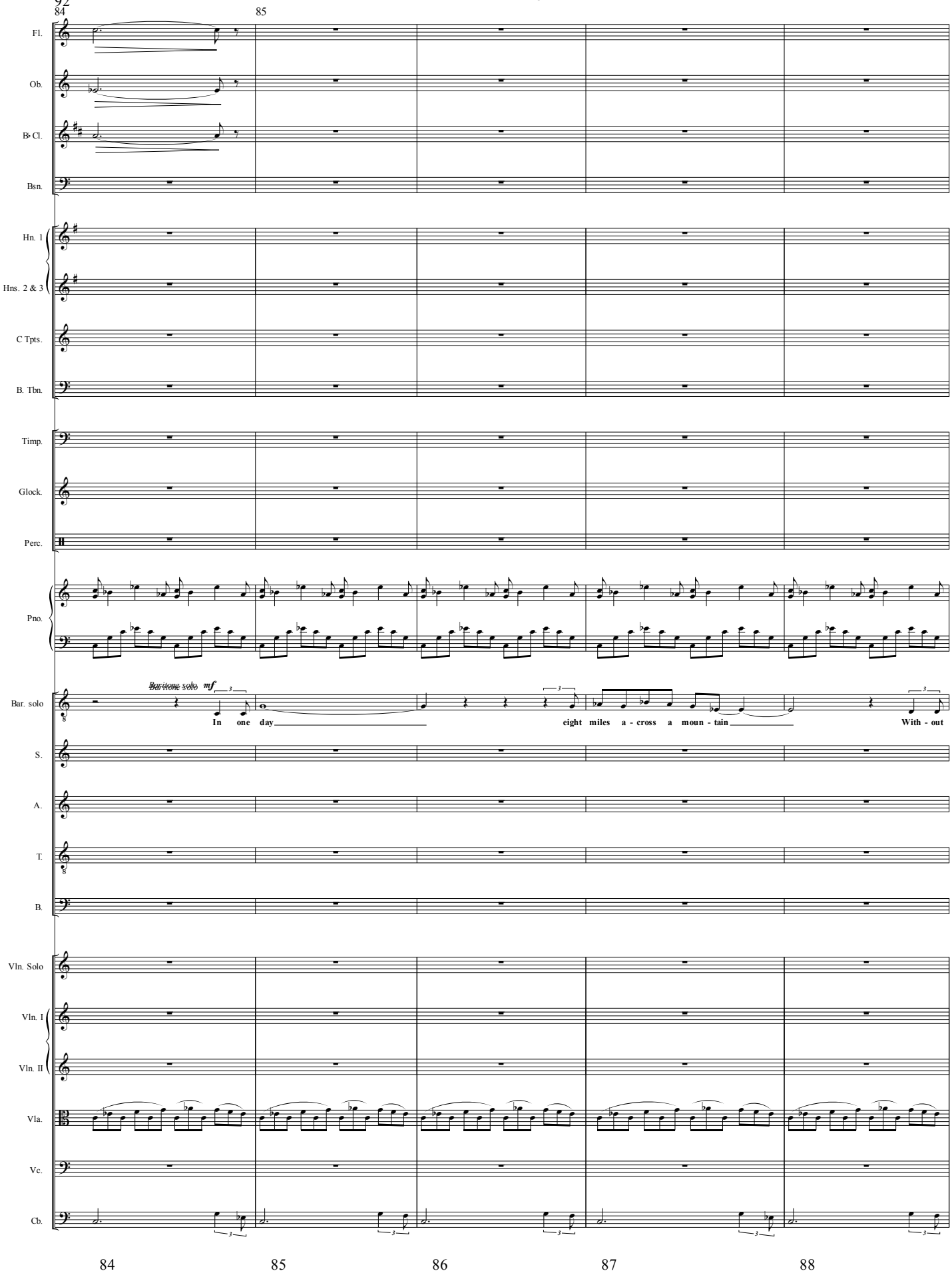
84
85
Fl.
Ob.
B♭ Cl.
Bsn.
Hn. 1
Hns. 2 & 3
C Tpts.
B. Tbn.
Timp.
Glock.
Perc.
Pno.
Bar. solo
Baritone solo
mf
In one day
eight miles a - cross a moun - tain
With - out
S.
A.
T.
B.
Vln. Solo
Vln. I
Vln. II
Vla.
Vc.
Cb.
84
85
86
87
88

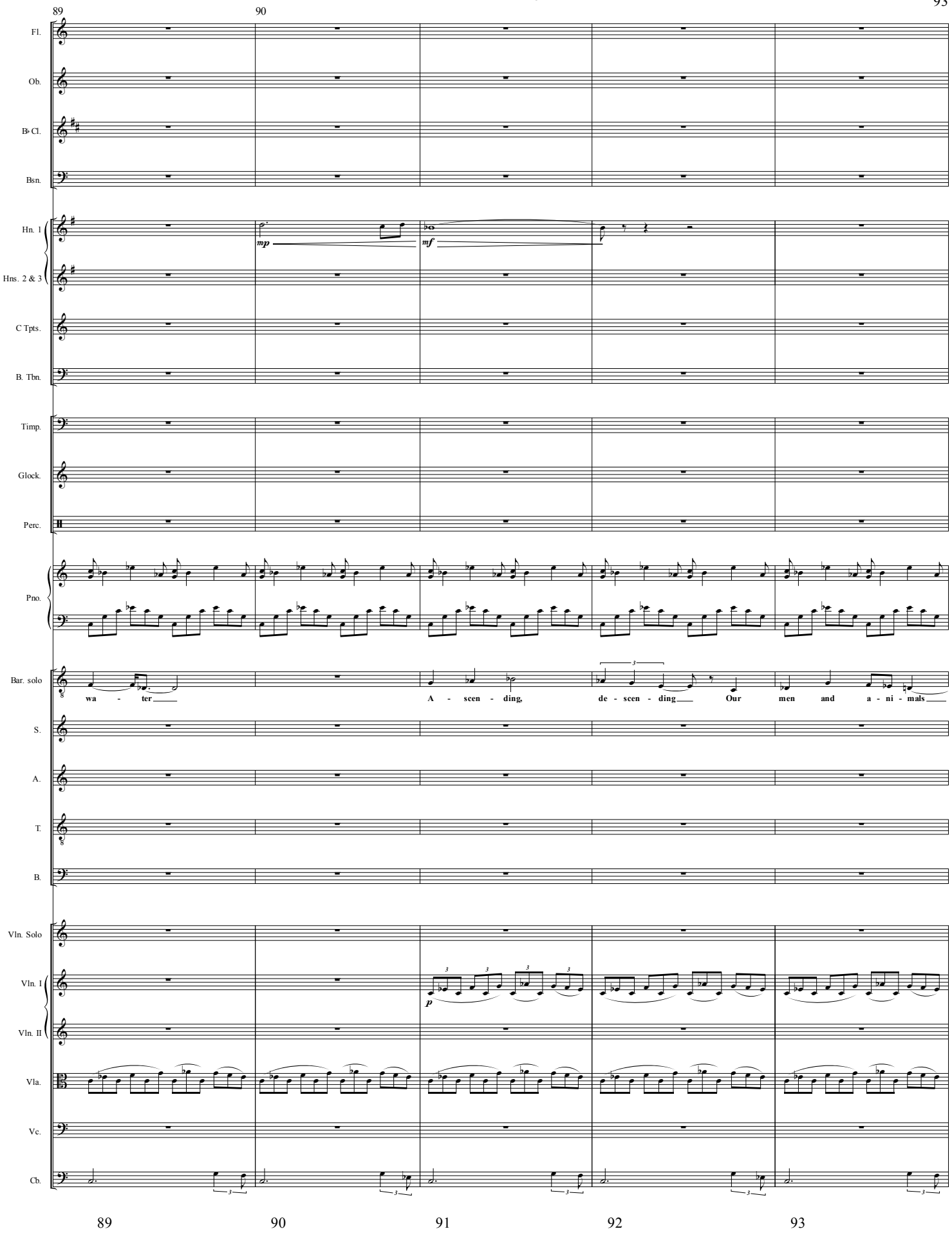
89
90
Fl.
Ob.
B♭ Cl.
Bsn.
Hn. 1
Hns. 2 & 3
C Tpts.
B. Tbn.
Timp.
Glock.
Perc.
Pno.
Bar. solo
S.
A.
T.
B.
Vln. Solo
Vln. I
Vln. II
Vla.
Vc.
Cb.
mp
mf
p
wa - ter
A - scen - ding,
de - scen - ding
Our men and a - ni - mals
89
90
91
92
93

94

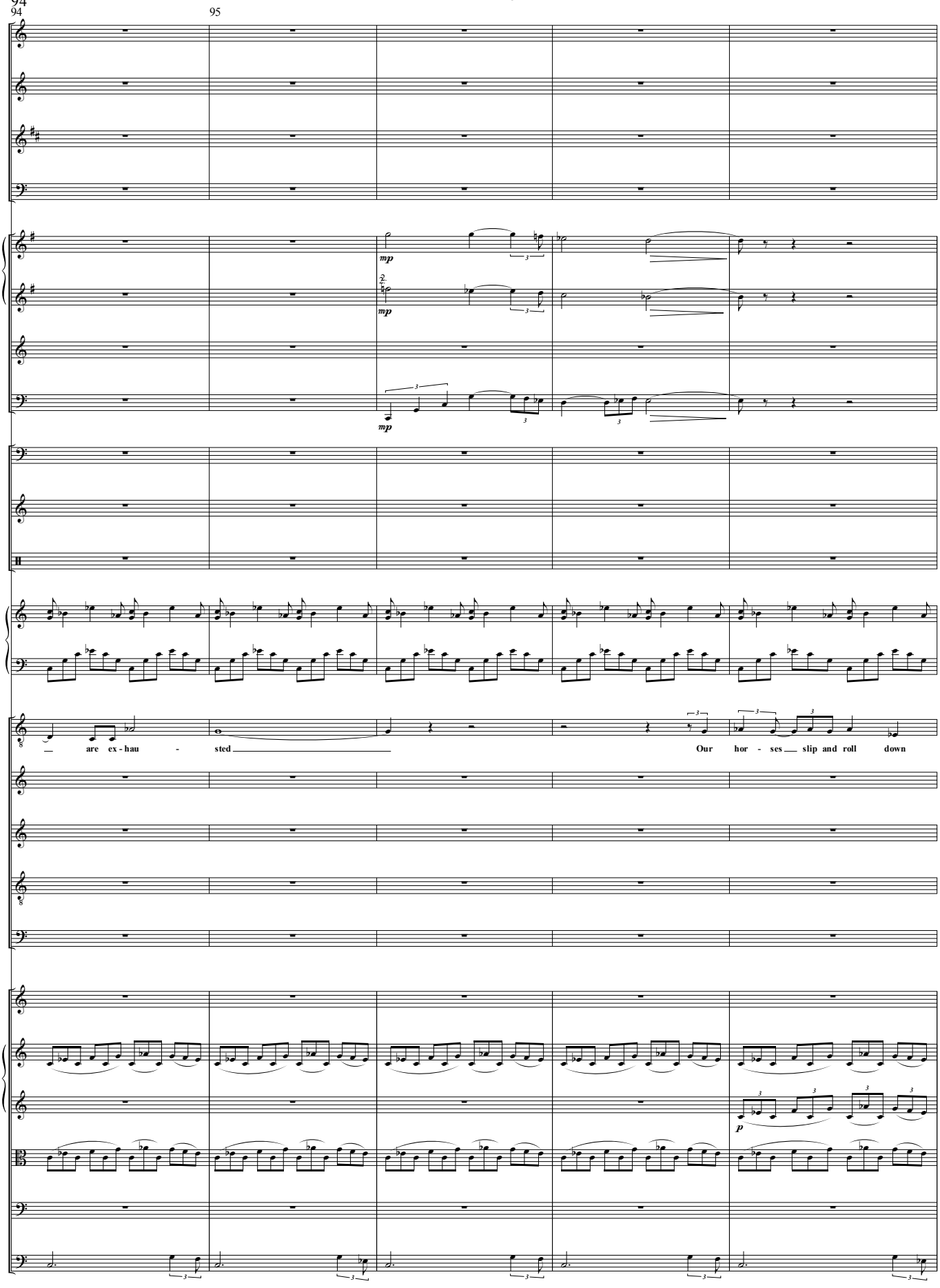
94
95
Fl.
Ob.
B♭ Cl.
Bsn.
Hn. 1
Hns. 2 & 3
C Tpts.
B. Tbn.
mp
Timp.
Glock.
Perc.
Pno.
Bar. solo
— are ex - hau - sted
Our hor - ses slip and roll down
S.
A.
T.
B.
Vln. Solo
Vln. I
Vln. II
Vla.
Vc.
Cb.
p
94
95
96
97
98

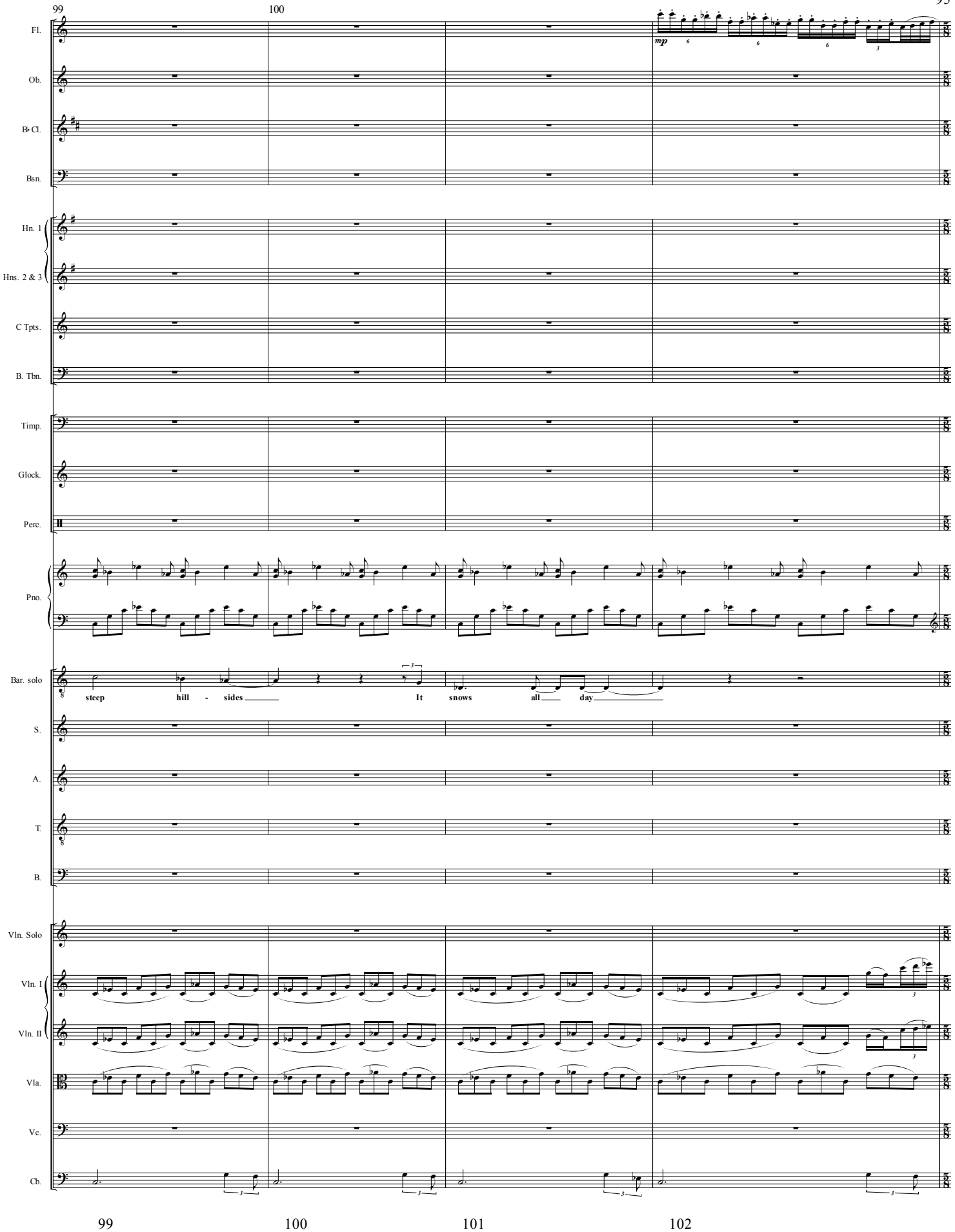
99
100
Fl.
Ob.
B♭ Cl.
Bsn.
Hn. 1
Hns. 2 & 3
C Tpts.
B. Tbn.
Timp.
Glock.
Perc.
Pno.
Bar. solo
steep hill - sides
It snows all day
S.
A.
T.
B.
Vln. Solo
Vln. I
Vln. II
Vla.
Vc.
Cb.
mp
99
100
101
102

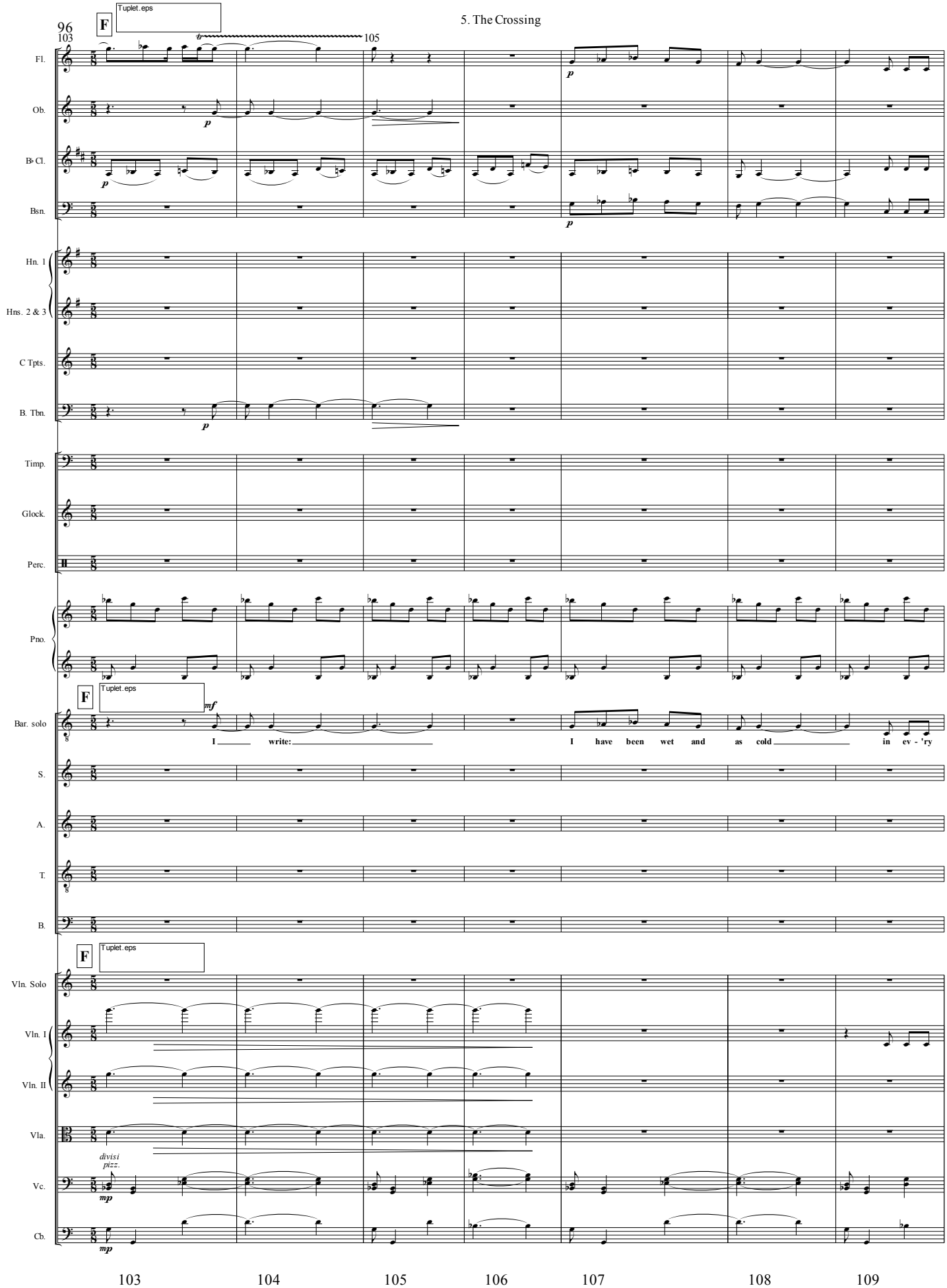
F
Tuplet.eps
103
105
Fl.
Ob.
B♭ Cl.
Bsn.
Hn. 1
Hns. 2 & 3
C Tpts.
B. Tbn.
Timp.
Glock.
Perc.
Pno.
Bar. solo
I write:
I have been wet and as cold in ev - 'ry
S.
A.
T.
B.
Vln. Solo
Vln. I
Vln. II
Vla.
divisi
pizz.
Vc.
Cb.
103
104
105
106
107
108
109

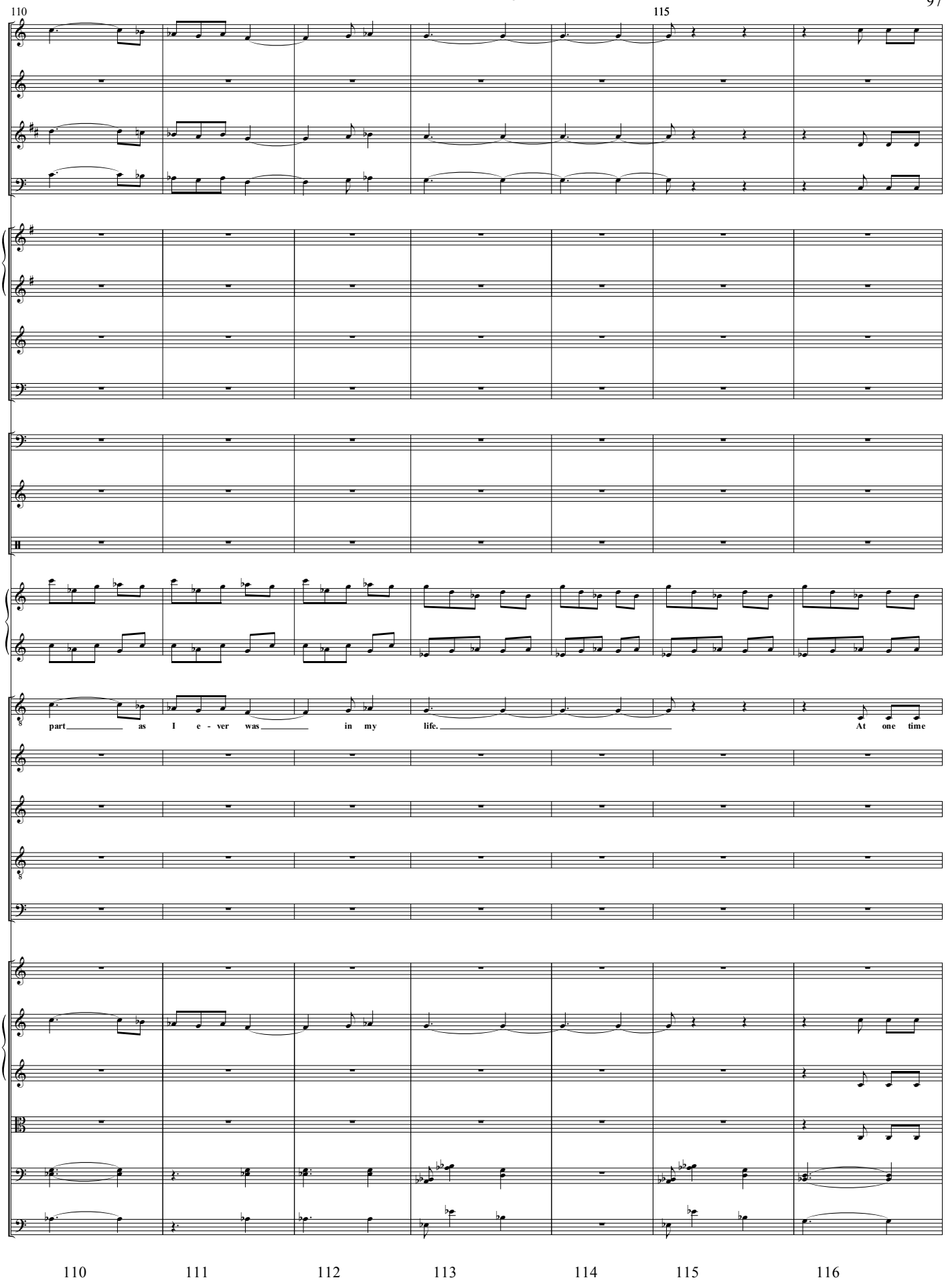
110
115
Fl.
Ob.
B♭ Cl.
Bsn.
Hn. 1
Hns. 2 & 3
C Tpts.
B. Tbn.
Timp.
Glock.
Perc.
Pno.
Bar. solo
part as I e - ver was in my life. At one time
S.
A.
T.
B.
Vln. Solo
Vln. I
Vln. II
Vla.
Vc.
Cb.
110
111
112
113
114
115
116

5. The Crossing

117 120

Fl.
Ob.
B♭ Cl.
Bsn.
Hn. 1
Hns. 2 & 3
C Tpts.
B. Tbn.
Timp.
Glock.
Perc.
Pno.
Bar. solo
S.
A.
T.
B.
Vln. Solo
Vln. I
Vln. II
Vla.
Vc.
Cb.

Bar. solo: fear - ful my feet would freeze in the thin Mo - cker - sons that I

117 118 119 120 121 122 123

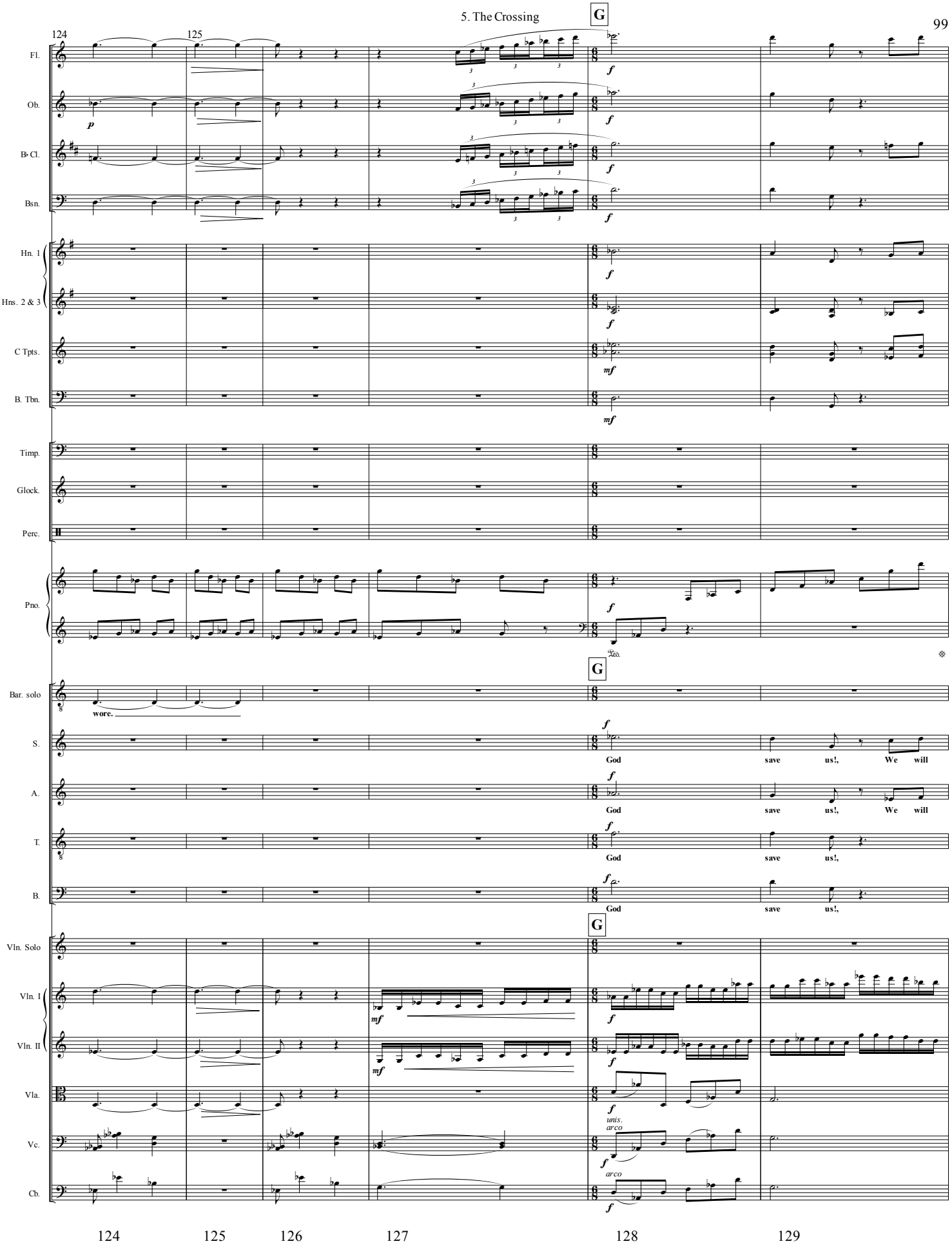
G
Fl.
Ob.
B♭ Cl.
Bsn.
Hn. 1
Hns. 2 & 3
C Tpts.
B. Tbn.
Timp.
Glock.
Perc.
Pno.
Bar. solo
wore.
S.
God save us!, We will
A.
God save us!, We will
T.
God save us!,
B.
God save us!,
Vln. Solo
Vln. I
Vln. II
Vla.
unis.
arco
Vc.
arco
Cb.
124
125
126
127
128
129

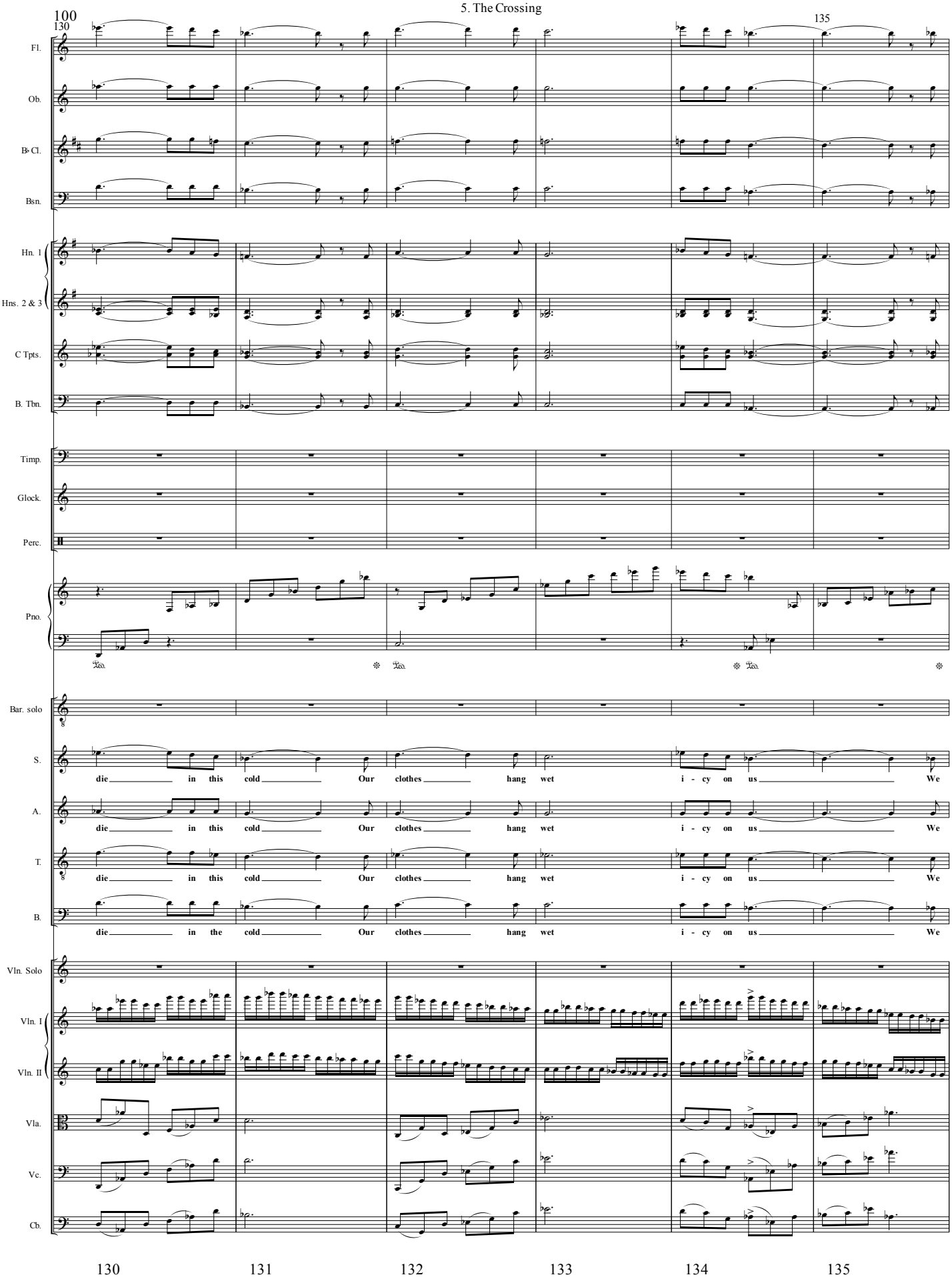
130
135
Fl.
Ob.
B♭ Cl.
Bsn.
Hn. 1
Hns. 2 & 3
C Tpts.
B. Tbn.
Timp.
Glock.
Perc.
Pno.
Bar. solo
S.
A.
T.
B.
die in this cold Our clothes hang wet i - cy on us We
die in this cold Our clothes hang wet i - cy on us We
die in this cold Our clothes hang wet i - cy on us We
die in the cold Our clothes hang wet i - cy on us We
Vln. Solo
Vln. I
Vln. II
Vla.
Vc.
Cb.
130
131
132
133
134
135

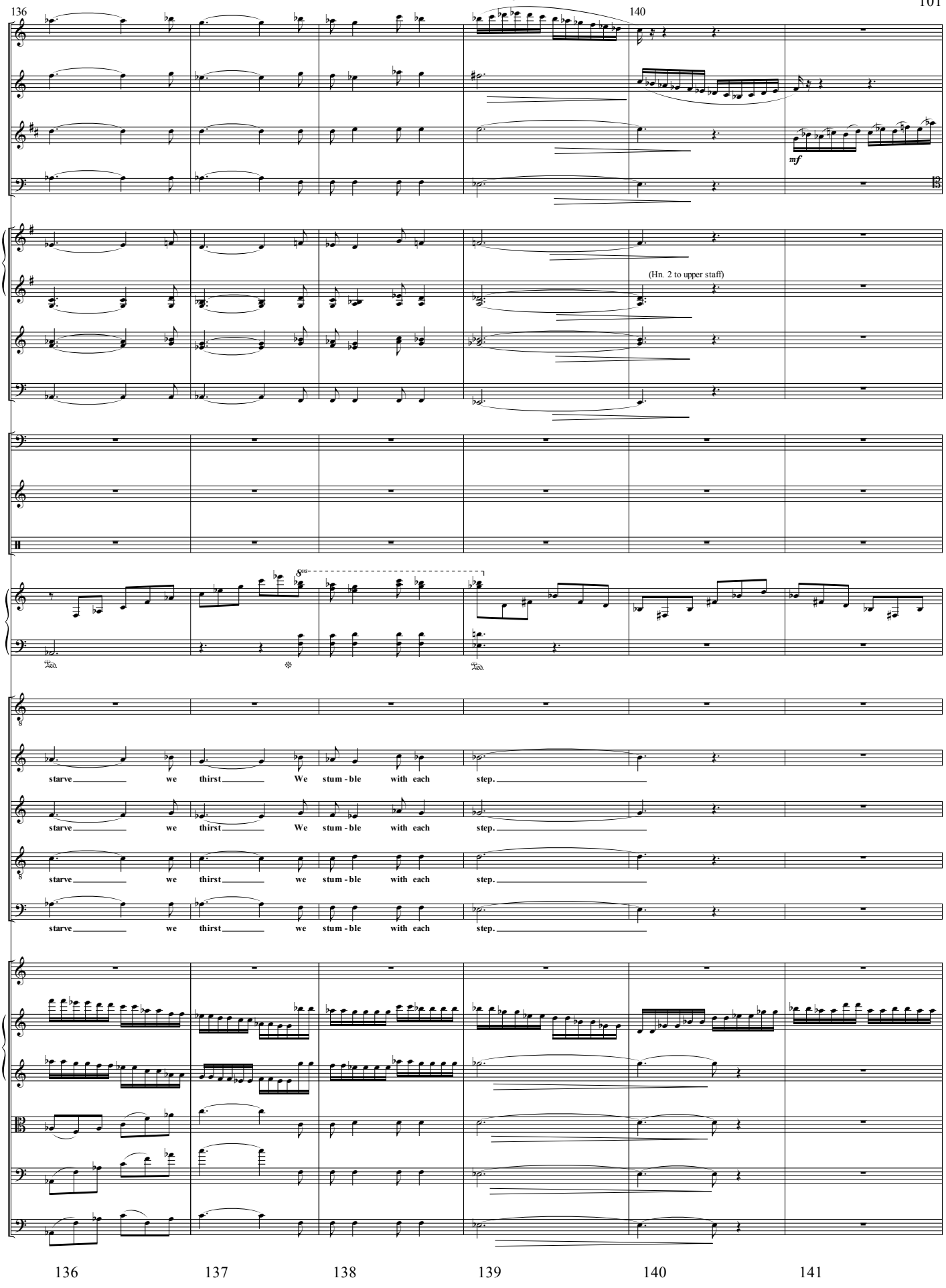
136
140
Fl.
Ob.
B♭ Cl.
Bsn.
mf
Hn. 1
Hns. 2 & 3
(Hn. 2 to upper staff)
C Tpts.
B. Tbn.
Timp.
Glock.
Perc.
Pno.
Bar. solo
S.
A.
T.
B.
starve we thirst We stum - ble with each step.
starve we thirst We stum - ble with each step.
starve we thirst we stum - ble with each step.
starve we thirst we stum - ble with each step.
Vln. Solo
Vln. I
Vln. II
Vla.
Vc.
Cb.
136
137
138
139
140
141

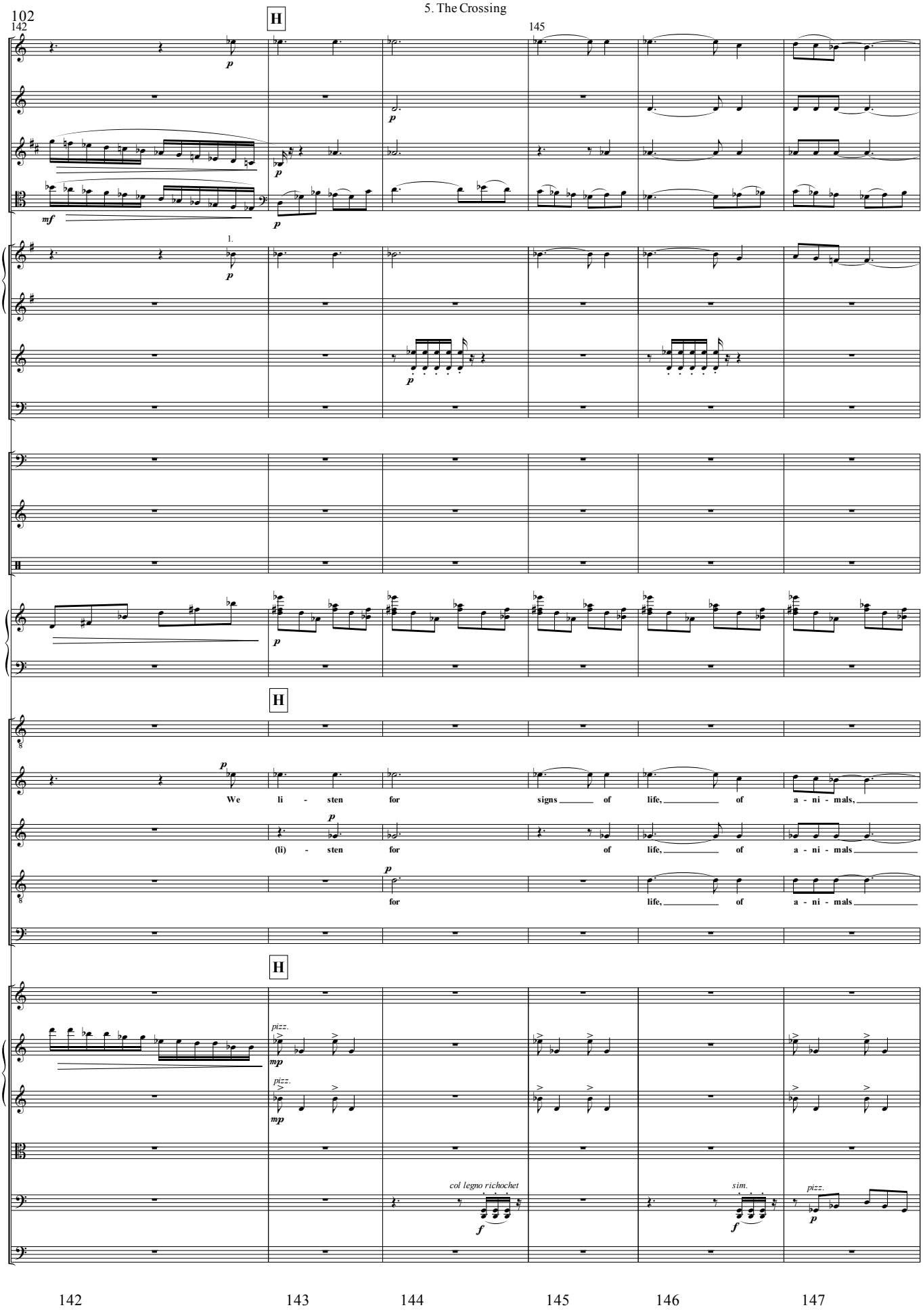
142
145
H
Fl.
Ob.
B♭ Cl.
Bsn.
1.
Hns. 1 & 2
Hn. 3
C Tpts.
B. Tbn.
Timp.
Glock.
Perc.
Pno.
H
Bar. solo
S.
We li - sten for signs of life, of a - ni - mals,
A.
(li) - sten for of life, of a - ni - mals
T.
for life, of a - ni - mals
B.
H
Vln. Solo
Vln. I
Vln. II
Vla.
Vc.
Cb.
pizz.
col legno richochet
sim.
pizz.

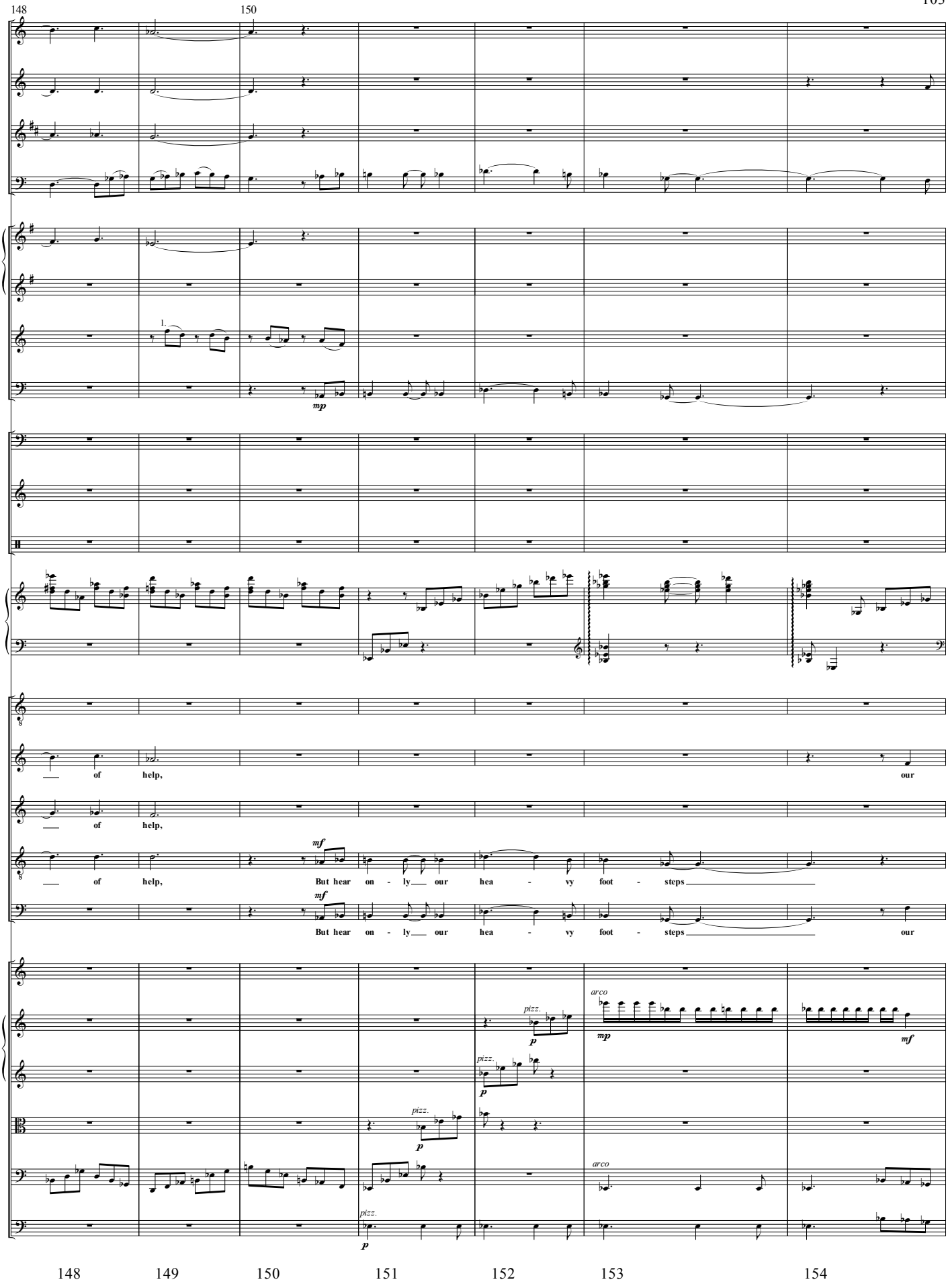
148
150
Fl.
Ob.
B♭ Cl.
Bsn.
Hns. 1 & 2
Hn. 3
C Tpts.
1.
B. Tbn.
mp
Timp.
Glock.
Perc.
Pno.
Bar. solo
S.
of help,
our
A.
of help,
T.
mf
of help,
But hear on - ly our hea - vy foot - steps
B.
mf
But hear on - ly our hea - vy foot - steps our
Vln. Solo
Vln. I
pizz.
p
arco
mp
mf
Vln. II
pizz.
p
Vla.
pizz.
p
Vc.
arco
Cb.
pizz.
p
148
149
150
151
152
153
154

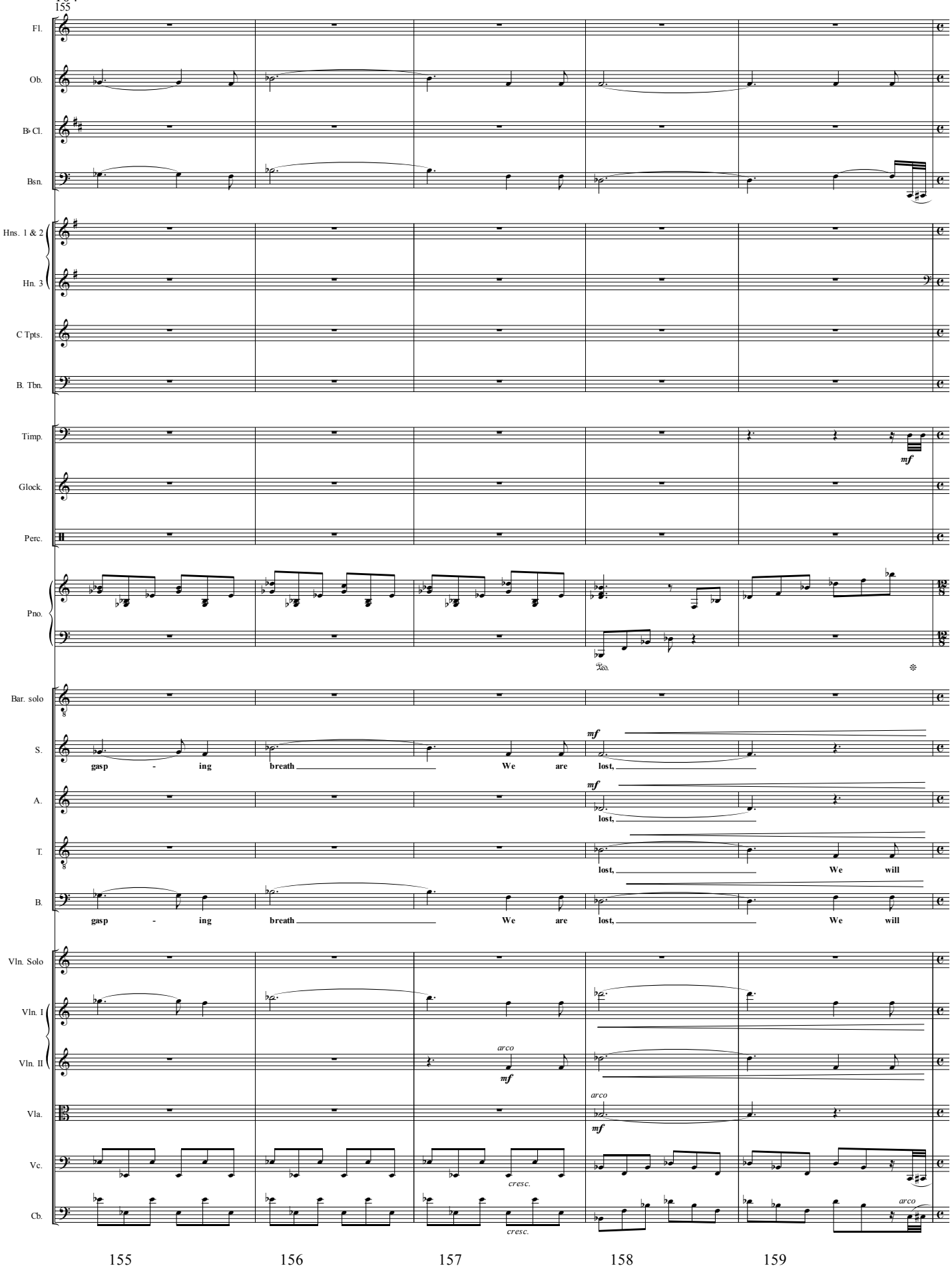
Fl.
Ob.
B♭ Cl.
Bsn.
Hns. 1 & 2
Hn. 3
C Tpts.
B. Tbn.
Timp.
Glock.
Perc.
Pno.
Bar. solo
S.
A.
T.
B.
Vln. Solo
Vln. I
Vln. II
Vla.
Vc.
Cb.
mf
gasp - ing breath We are lost,
lost,
We will
arco
cresc.
155
156
157
158
159

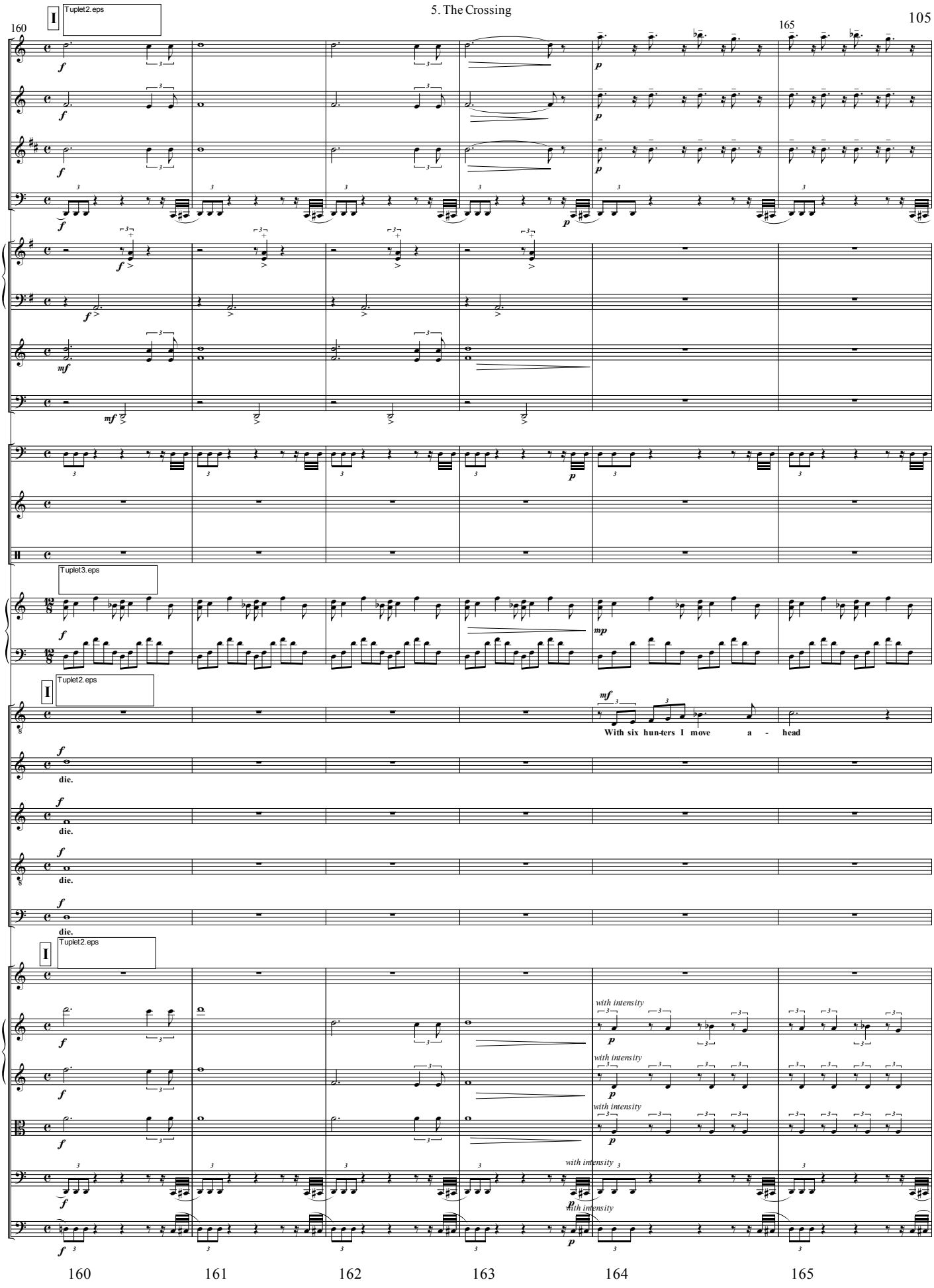
160
165
Fl.
Ob.
B♭ Cl.
Bsn.
Hns. 1 & 2
Hn. 3
C Tpts.
B. Tbn.
Timp.
Glock.
Perc.
Pno.
Bar. solo
S.
A.
T.
B.
Vln. Solo
Vln. I
Vln. II
Vla.
Vc.
Cb.
Tuplet2.eps
Tuplet3.eps
With six hun-ters I move a - head
die.
with intensity
160
161
162
163
164
165

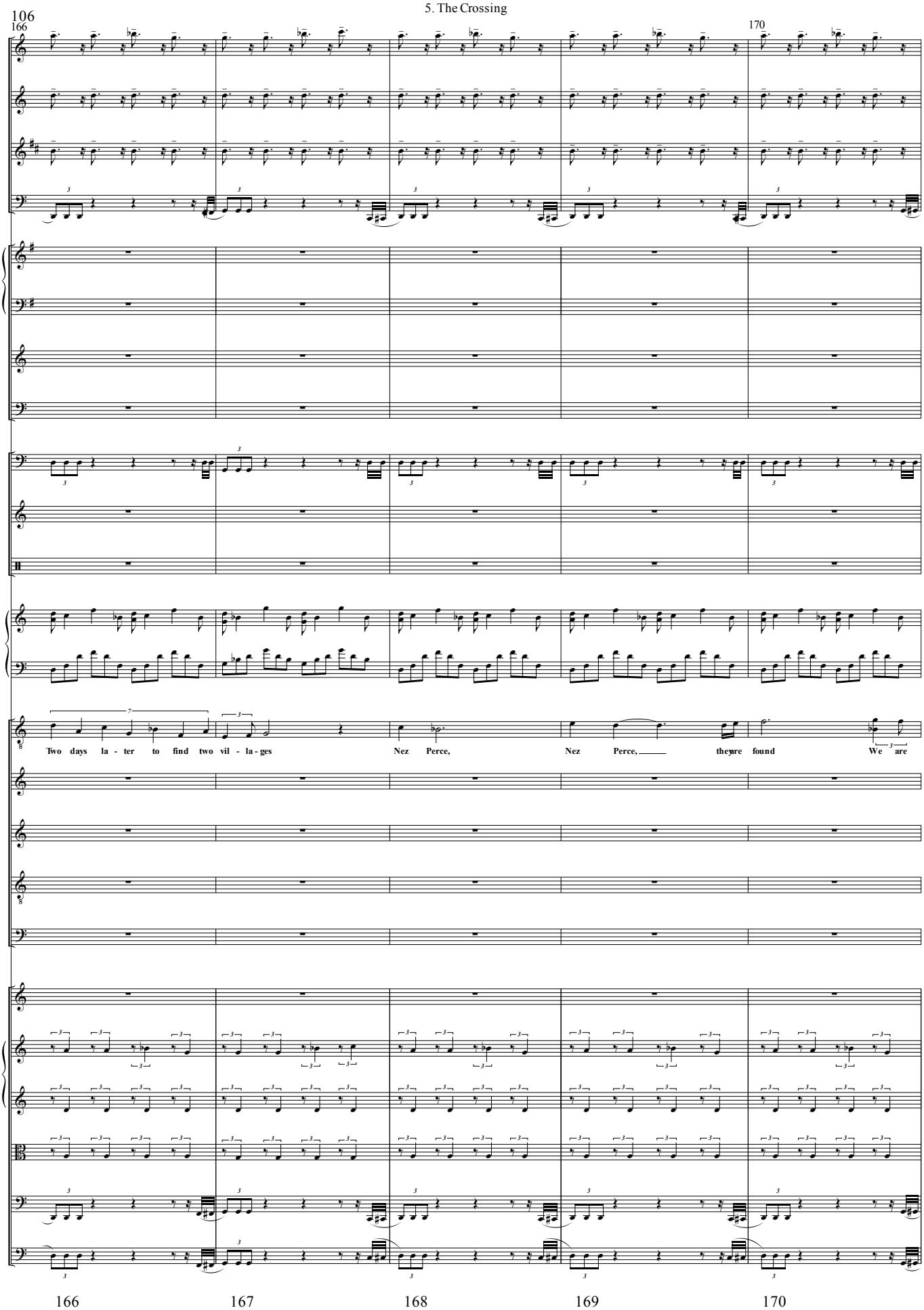
166
170
Fl.
Ob.
B♭ Cl.
Bsn.
Hns. 1 & 2
Hn. 3
C Tpts.
B. Tbn.
Timp.
Glock.
Perc.
Pno.
Bar. solo
Two days la - ter to find two vil - la - ges
Nez Perce,
Nez Perce,
they're found
We are
S.
A.
T.
B.
Vln. Solo
Vln. I
Vln. II
Vla.
Vc.
Cb.
166
167
168
169
170

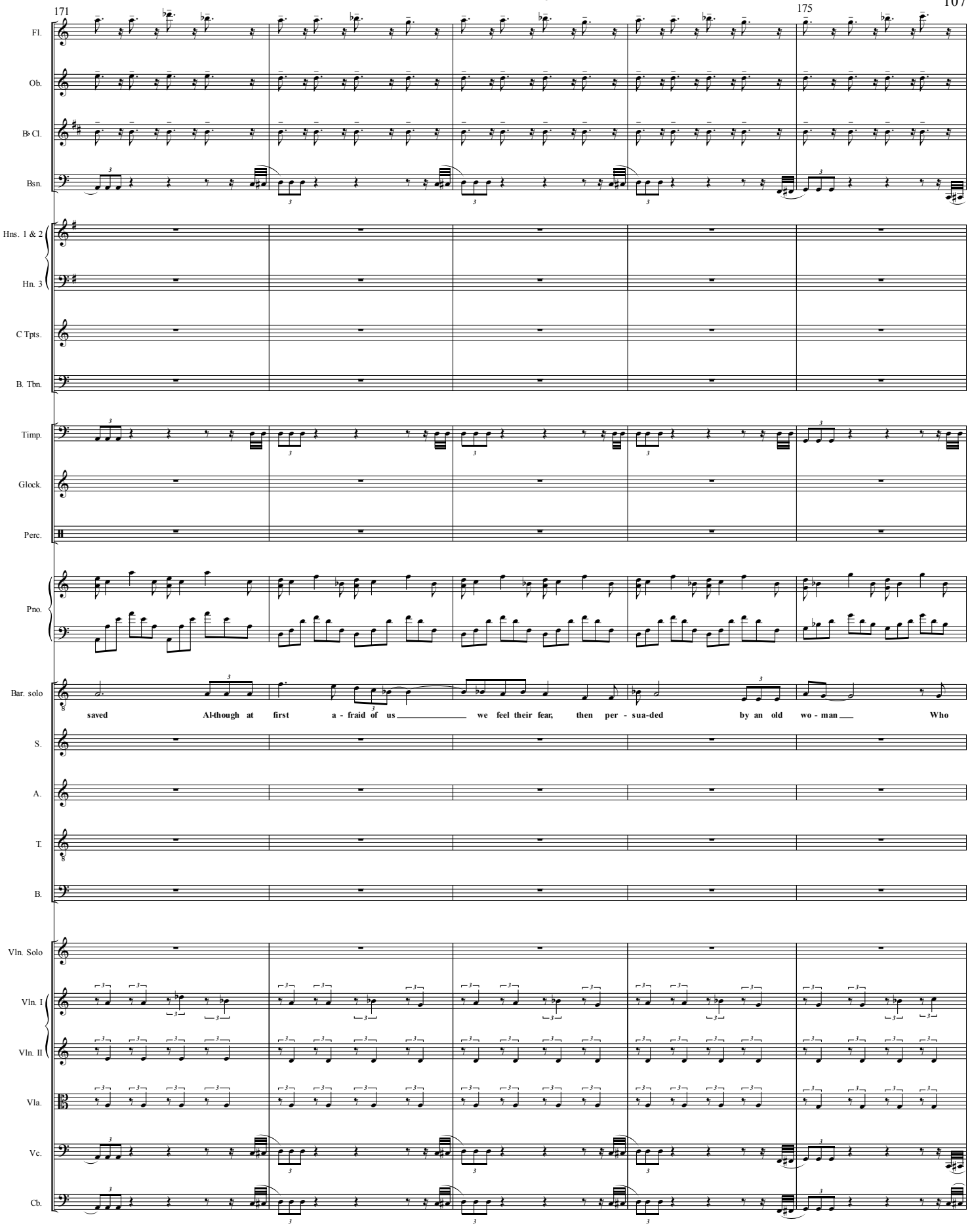
171
175
Fl.
Ob.
B♭ Cl.
Bsn.
Hns. 1 & 2
Hn. 3
C Tpts.
B. Tbn.
Timp.
Glock.
Perc.
Pno.
Bar. solo
saved Al-though at first a - fraid of us we feel their fear, then per - sua-ded by an old wo - man Who
S.
A.
T.
B.
Vln. Solo
Vln. I
Vln. II
Vla.
Vc.
Cb.
171
172
173
174
175

108

176

180

Fl.

Ob.

B♭ Cl.

Bsn.

Hns. 1 & 2

Hn. 3

C Tpts.

B. Tbn.

Timp.

Glock.

Perc.

Pno.

Bar. solo

long a - go was saved by the white man, They help us Chief Twi-sted Hair and o - thers soon

S.

A.

T.

B.

Vln. Solo

Vln. I

Vln. II

Vla.

Vc.

Cb.

176 177 178 179 180

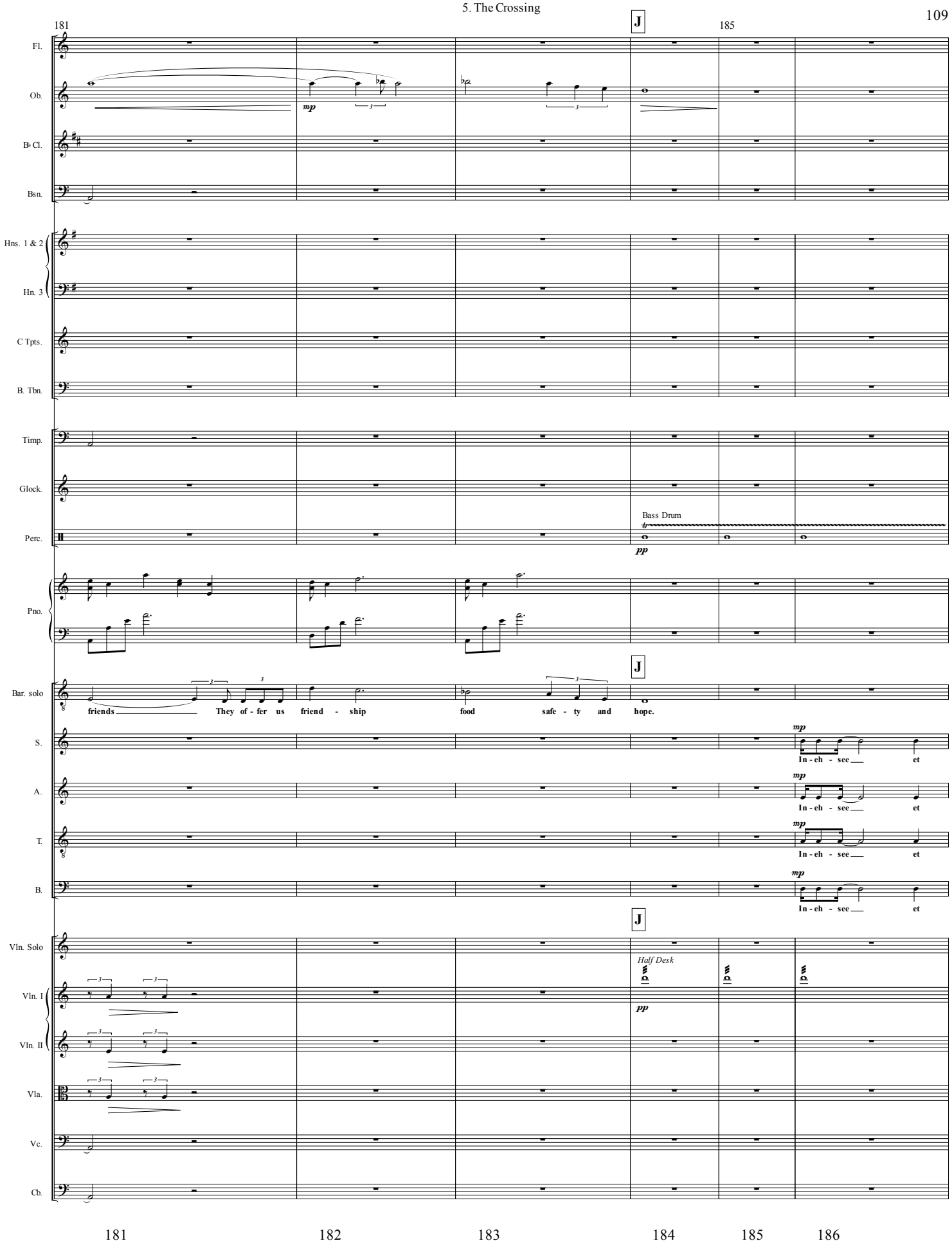
181
185
J
Fl.
Ob.
B♭ Cl.
Bsn.
Hns. 1 & 2
Hn. 3
C Tpts.
B. Tbn.
Timp.
Glock.
Perc.
Bass Drum
Pno.
Bar. solo
friends They of - fer us friend - ship food safe - ty and hope.
S.
A.
T.
B.
In - eh - see et
Vln. Solo
Vln. I
Vln. II
Vla.
Vc.
Cb.
Half Desk
181
182
183
184
185
186

187 190

Fl.
Ob.
B♭ Cl.
Bsn.
Hns. 1 & 2
Hn. 3
C Tpts.
B. Tbn.
Timp.
Glock.
Perc.
Pno.
Bar. solo
S.
A.
T.
B.
Vln. Solo
Vln. I
Vln. II
Vla.
Vc.
Cb.

pi-he-tu wit In-eh see et pi-heh-tu-wit Ti-mip - nit noo - na Ti - mip nit noo -

187 188 189 190 191 192 193 194

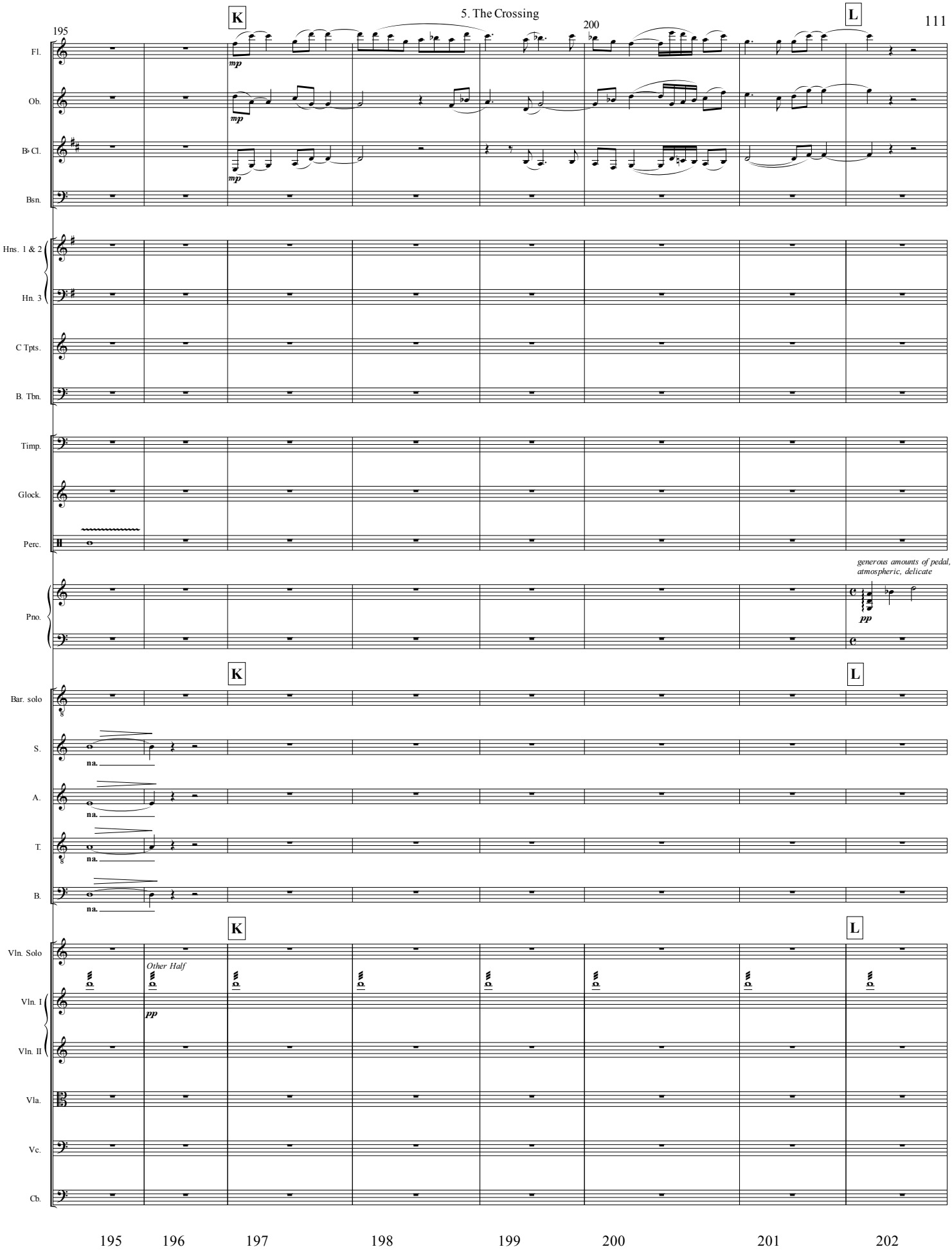
195
200
K
L
Fl.
Ob.
B♭ Cl.
Bsn.
mp
Hns. 1 & 2
Hn. 3
C Tpts.
B. Tbn.
Timp.
Glock.
Perc.
Pno.
generous amounts of pedal, atmospheric, delicate
pp
Bar. solo
S.
A.
T.
B.
na.
Vln. Solo
Other Half
Vln. I
Vln. II
Vla.
Vc.
Cb.
195
196
197
198
199
200
201
202

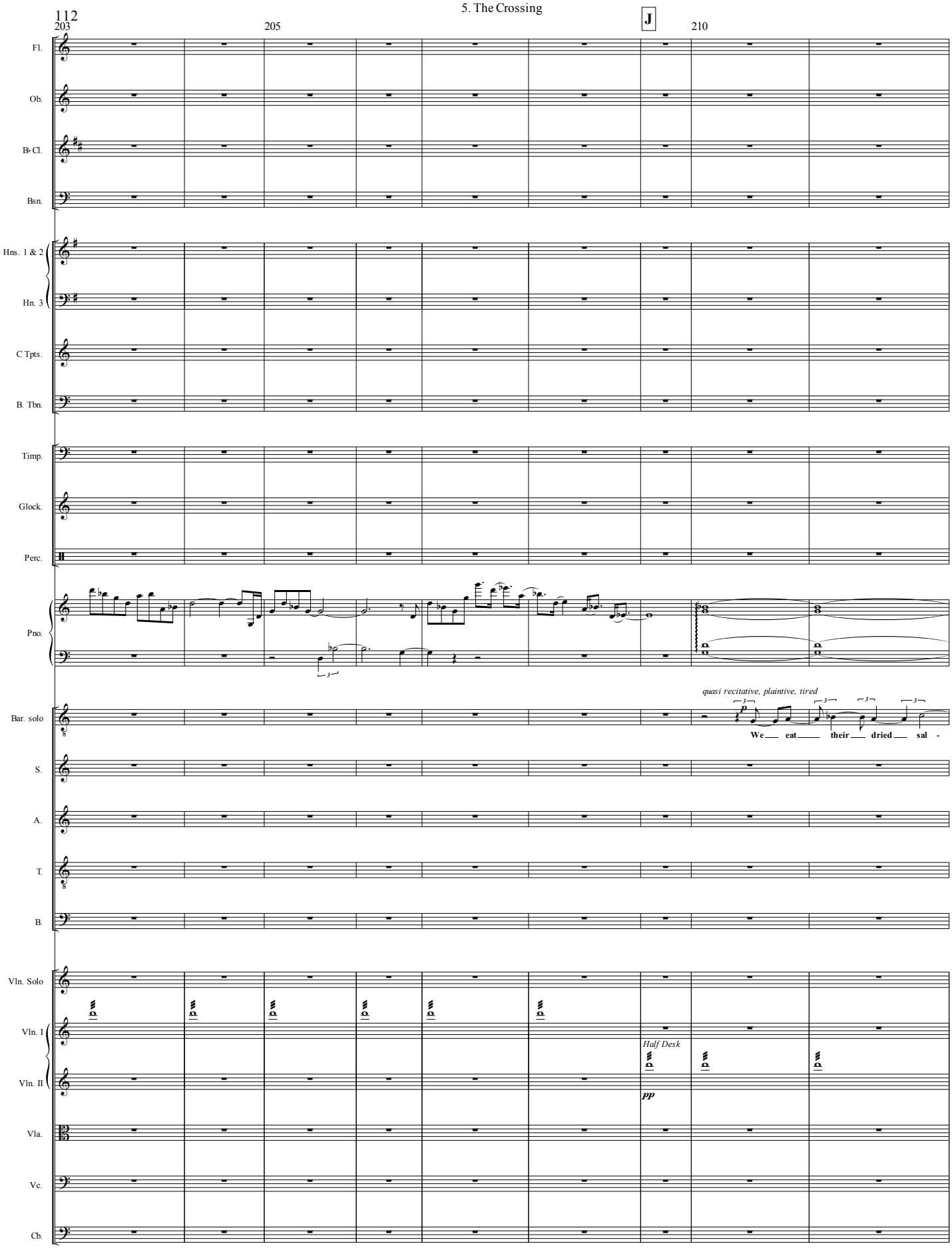
203
205
J
210
Fl.
Ob.
B♭ Cl.
Bsn.
Hns. 1 & 2
Hn. 3
C Tpts.
B. Tbn.
Timp.
Glock.
Perc.
Pno.
Bar. solo
quasi recitative, plaintive, tired
We eat their dried sal -
S.
A.
T.
B.
Vln. Solo
Vln. I
Vln. II
Half Desk
pp
Vla.
Vc.
Cb.
203
204
205
206
207
208
209
210
211

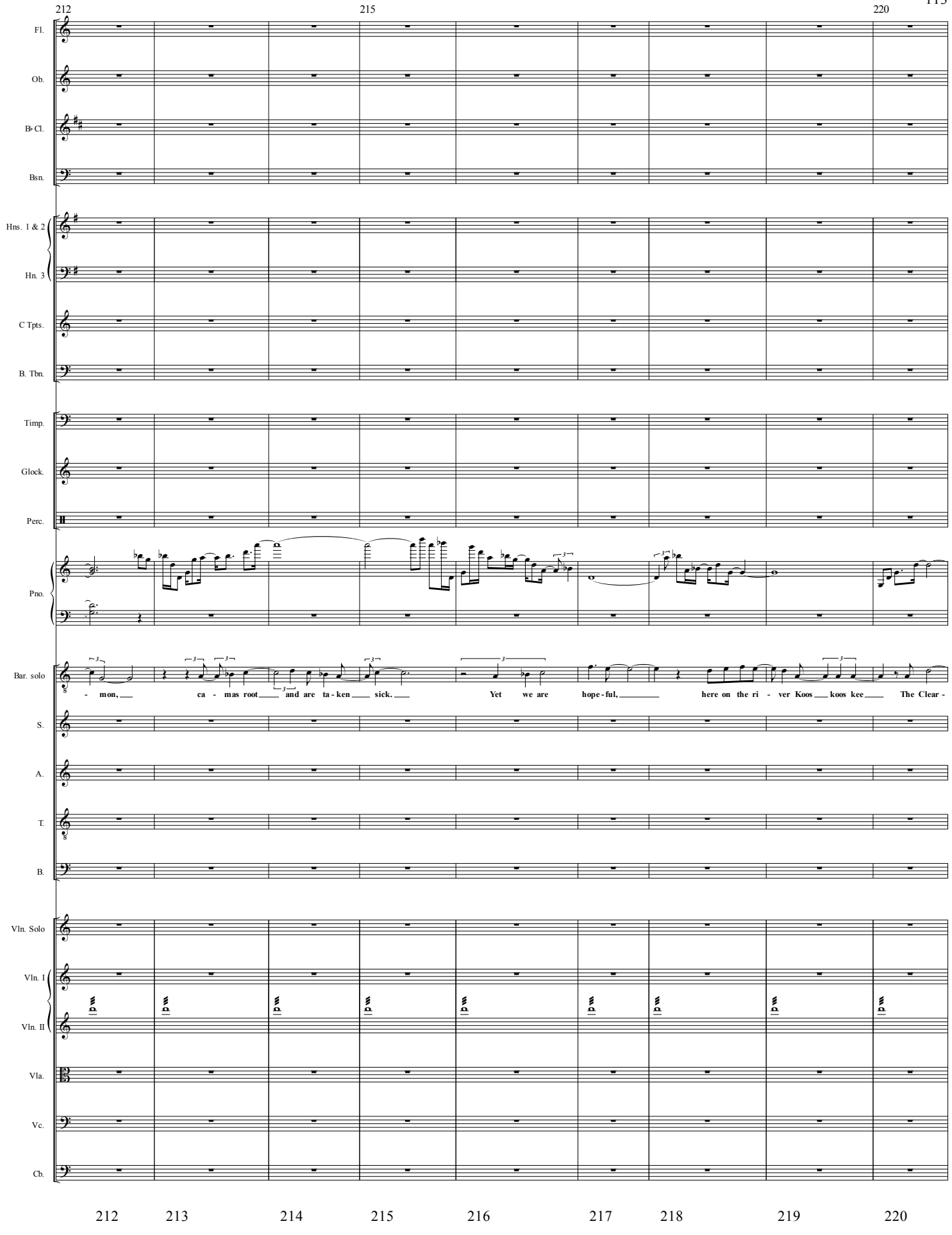
212
215
220
Fl.
Ob.
B♭ Cl.
Bsn.
Hns. 1 & 2
Hn. 3
C Tpts.
B. Tbn.
Timp.
Glock.
Perc.
Pno.
Bar. solo
- mon, ca - mas root and are ta - ken sick. Yet we are hope - ful, here on the ri - ver Koos koos kee The Clear -
S.
A.
T.
B.
Vln. Solo
Vln. I
Vln. II
Vla.
Vc.
Cb.
212
213
214
215
216
217
218
219
220

221 225

Fl.
Ob.
B♭ Cl.
Bsn.
Hns. 1 & 2
Hn. 3
C Tpts.
B. Tbn.
Timp.
Glock.
Perc.
Pno.
Bar. solo
S.
A.
T.
B.
Vln. Solo
Vln. I
Vln. II
Vla.
Vc.
Cb.

- wa ter we can tra-vel once a - gain, In dug - out ca - noes like these Nez Perce friends. We will see the o - cean yet.

*Other Half*

***pp***

221 222 223 224 225 226 227 228 229

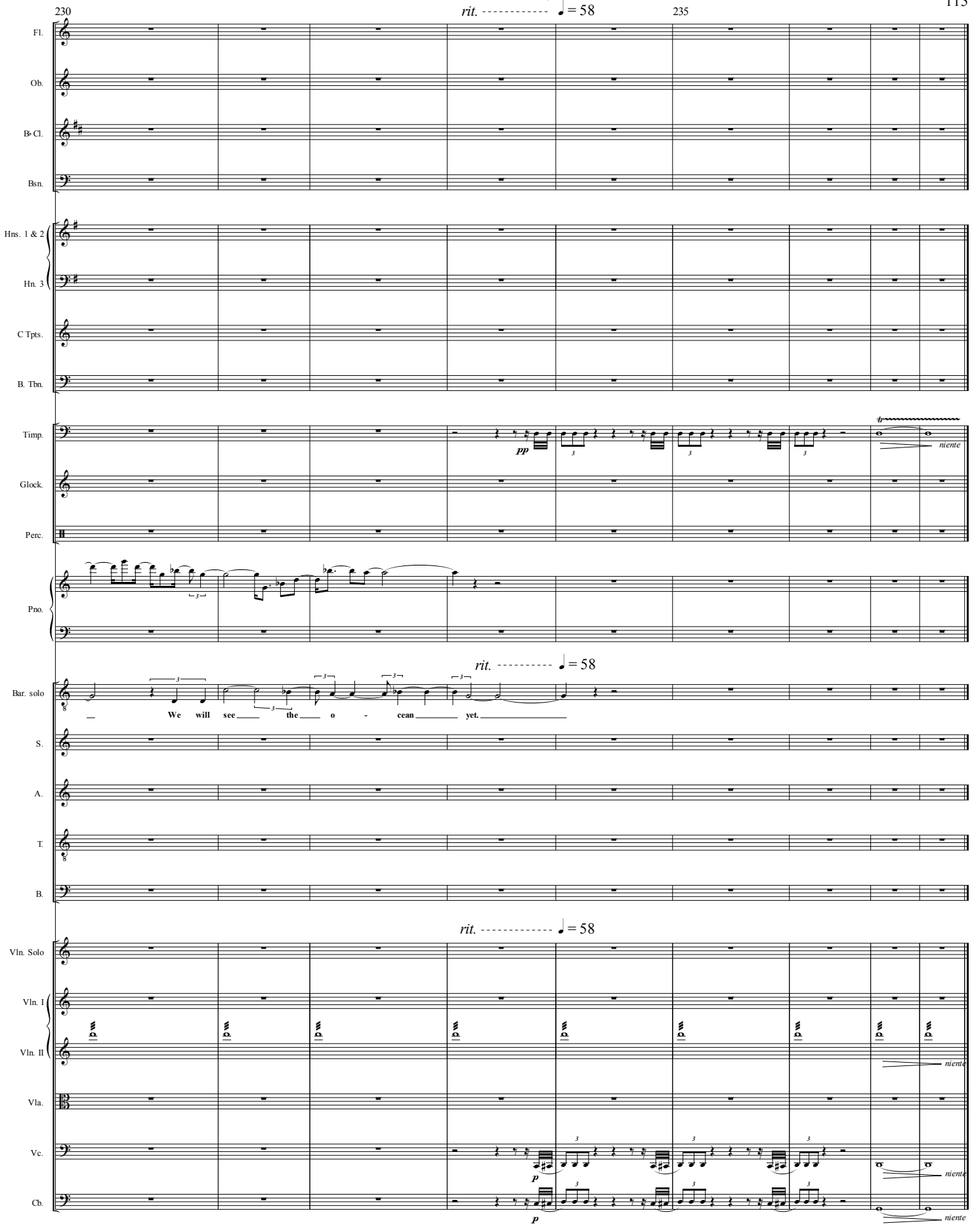
230
rit. ---------- ♩ = 58
235
Fl.
Ob.
B♭ Cl.
Bsn.
Hns. 1 & 2
Hn. 3
C Tpts.
B. Tbn.
Timp.
pp
niente
Glock.
Perc.
Pno.
rit. ---------- ♩ = 58
Bar. solo
We will see the o - cean yet.
S.
A.
T.
B.
rit. ---------- ♩ = 58
Vln. Solo
Vln. I
Vln. II
niente
Vla.
Vc.
p
niente
Cb.
p
niente
230
231
232
233
234
235
236
237
238